

WEAVER[®]

LEATHER

LIVESTOCK

TheWinnersBrand.com

#morethanthebanner



MINI INDEX

New Products	2-9
Cattle	10-79
Dairy	80-89
Sheep	90-121
Goat	122-151
Swine	152-167
Llama & Alpaca	168
Equipment	169-204
Clippers & Blades	205-211
Barn Supplies	212-219
Promotional Items	220-222
Complete Index	223-224



TheWinnersBrand.com

QUALITY MATTERS.

You work hard to get your animal show-ring ready. Let Weaver Leather Livestock help you reach your goals with our innovative products made with the finest materials. It's our mission to provide you with products that work as hard as you do, satisfaction guaranteed.

HERITAGE MATTERS.

As you run through the day's tasks, you take a look at the past, a heritage rich not only in labor and hardships but also in relationships and even championships. You know that the hard work you put in today will better the days ahead for you and for future generations. You're in it for the long haul. So are we.

INNOVATION MATTERS.

There's no substitute for hard work, but cutting edge show supplies can't hurt. Whether you're training, fitting, or showing an animal, Weaver Leather Livestock aims to provide you with innovative products that help you overcome everyday obstacles.

COMMITMENT MATTERS.

It's your passion, and we are dedicated to helping you be the best you can be. The long-term success of the livestock industry depends on you, the next generation, and we're devoted to fueling your enthusiasm with quality products and valuable education along the way.

#morethanthebanner

#PROTips ▶

Want to learn more about our
Quality, Heritage, Innovation and Commitment?
Check out our video at TheWinnersBrand.com

NEW PRODUCTS



Wide Range Brush

- Strong, long-lasting bristles glide through hair to lift and separate
- Round, barrel-shaped head is ideal for working around various angles and curves of the calf's body
- Ball-tipped bristles massage hide to stimulate hair growth
- Wooden handle provides comfortable grip

69-6013 (MSRP \$29.99)



Mini Wide Range Brush

- Strong, long-lasting bristles glide through leg wool to lift and separate
- Barrel-shaped head is ideal for working around various angles and curves of the legs
- Ball-tipped bristles massage hide to stimulate leg wool growth
- Wooden handle provides a comfortable grip

69-6016 6" Wide Brush Head (MSRP \$27.50)

NEW

Take the 60-DAY CHALLENGE

Hair and Leg Wool Growth – Amplified!



ProHair¹⁰⁰

- Promotes an ideal environment for healthy hair and leg wool growth
- Suitable for use on all species of livestock
- Encourages the growth of new hair and leg wool while revitalizing existing hair and leg wool
- Nourishing blend of rejuvenating argan oil that's rich in vitamins A and E, hair-building hydrolyzed keratin, and moisture-boosting Pro-Vitamin B5 to maximize hair and leg wool health

- 69-3013** Quart (MSRP \$26.99)
69-3014 Gallon (MSRP \$64.99)
69-3015 5 Gallon (MSRP \$299.99)

NEW



Quality. Heritage. Innovation. Commitment.

You are committed to your animal, and Weaver Leather Livestock is committed to your success. That is why we have created a top-quality product at a price you can afford. Weaver Leather Livestock is committed to bringing you a product that grows hair and leg wool – satisfaction guaranteed. We are so sure you will see hair and leg wool growth results that we want you to take the 60-day Challenge. Use ProHair¹⁰⁰ daily on one animal for 60 days. Take a photo on Day 1, Day 15, Day 30 and Day 60 and watch your animal's hair and leg wool grow faster than ever before.



Wash Pullover

- Whether you're washing your animals or working outside on a damp day, stay dry and warm with this water-repellant, wind-resistant pullover
- 100% polyester shell lined with 100% polyester jersey with mesh insets at gussets for added breathability
- Adjust the fit of the bottom of the pullover by tightening or loosening the drawcord inside the hem with toggles (Adult sizes only)
- Features convenient side pockets and a left side seam zipper for easy on and off

- 93-1150** Black and Purple; Adult SM, MD, LG, XL or XXL (MSRP \$29.99)
93-1151 Black and Orange; Adult SM, MD, LG, XL or XXL (MSRP \$29.99)
93-1152 Black and Purple; Youth XS, SM, MD, LG or XL (MSRP \$26.75)
93-1153 Black and Orange; Youth XS, SM, MD, LG or XL (MSRP \$26.75)

NEW

Wash Pants

- Ideal for washing animals or working in the barn, keep water and wind out with these lightweight 100% polyester Wash Pants with extended leg zippers
- 100% polyester mesh lining above the knees and polyester lining below the knees for easy on and off
- Feature side pockets and a back pocket with hook and loop closure
- Elastic waistband with drawcord for adjustability

- 93-1154** Black and Purple; Adult SM, MD, LG, XL or XXL (MSRP \$34.99)
93-1155 Black and Orange; Adult SM, MD, LG, XL or XXL (MSRP \$34.99)
93-1156 Black and Purple; Youth SM, MD or LG (MSRP \$31.75)
93-1157 Black and Orange; Youth SM, MD or LG (MSRP \$31.75)

NEW



ProAmp

- Amp up your calf's volume and shine
- Boosts circulation and gives skin a tingling, cooling effect
- Spray on before clipping or before a show

69-3019 Quart (MSRP \$24.99)

69-3020 Gallon (MSRP \$62.50)

NEW

Stock Buckets

- Versatile size perfect for a variety of chores around the barn
- Heavy-duty design stands up to rugged use
- Resists cracking from cold weather
- Sold as a set of four; one color per set

69-1070 Set of Four 3-Gallon Buckets (MSRP per bucket is \$9.99)

69-1071 Set of Four 5-Gallon Buckets (MSRP per bucket is \$13.99)

NEW



	Black
	Red
	Blue
	Purple
	Pink



LubriSyn® HA+ Hyaluronic Acid Joint Supplement for Livestock

- Formulated with the same lubricating hyaluronic acid as LubriSyn® HA, LubriSyn® HA+ also contains methylsulfonylmethane, a compound shown to relieve symptoms associated with osteoarthritis
- MSM addresses the connective tissue and HA builds and protects the synovial fluid within the joint for an unbeatable anti-inflammatory combination
- Also helps livestock with pain management, detoxification, allergies, parasites and diabetes

70-1022 Quart (MSRP \$94.49)

70-1024 Gallon (MSRP \$269.99)

NEW

Recommended Daily Dosing for Livestock

CATTLE: 30 mL starting 120 Days Before Show*

SWINE: 15 mL starting 120 Days Before Show*

SHEEP/GOATS: 10 mL starting 120 Days Before Show*

*Quantity can be doubled for initial 7 days or prior to competition.



LubriSyn® HA Hyaluronic Acid Joint Supplement for Livestock

- Oral, liquid joint supplement contains active ingredient hyaluronic acid, found naturally in the synovial fluid that cushions and lubricates joints
- As livestock put on weight, their synovial fluid degrades in quality; LubriSyn® HA improves the quality of the synovial fluid
- Supported joints help your animal to “float” in the show ring

70-1032 Quart (MSRP \$88.49)

70-1034 Gallon (MSRP \$252.99)

NEW

LubriSyn® HA Topical: Advanced Wound Spray with Hyaluronic Acid

- Effectively treats wounded, scraped or abraded skin with the unique combination of chitosan, which works to rapidly clot blood, and hyaluronic acid, used in effective tissue regeneration
- This formula aids in the removal of debris and foreign material from the wound and promotes healing — with or without wound dressing

70-1060 4 oz (MSRP \$16.75)

70-1061 11.8 oz. (MSRP \$37.75)

NEW



Leg Pop

- For added pop and dimension when preparing lamb legs for clipping and fitting
- Sheen gives a sleek, conditioned feel and increases the manageability of the leg wool
- Liniment offers a cooling effect that opens up the pores and increases the pop and separation of the leg wool

69-3613 Quart (MSRP \$24.99)

69-3614 Gallon (MSRP \$62.50)

NEW

WINNING

#morethanthebanner

Winning the banner at your next show is a great goal to have, but did you know that having good character also makes you a winner? When you practice good character in and out of the ring, you set an example for those around you.

As you flip through the pages of this catalog, you will notice principles at the beginning of each section. These principles are inspired by Lodestar Guidance: Principles to Live and Lead, a program developed by Weaver Leather president and CEO Paul Weaver. Paul is committed to the value of leadership and the importance of developing tomorrow's leaders. After all, having good character is a major part of being a great leader.

CATTLE

- 18 Hair Dye
- 20 Adhesives
- 24 Touch Up Paints
- 28 Finishing Spray
- 29 Breakdown
- 30 Shampoos
- 34 Daily Care
- 41 eZall®
- 44 Grooming Tools
- 54 Leather Show
Halters
- 60 Leads
- 65 Show Ring Style
- 68 Show Sticks
- 72 Rope Halters
- 76 Neck Sweats
- 77 Fly Mask
- 78 Slick Shear

Principles for Success

DILIGENCE: Persistently giving my best effort to complete a task

- From breaking, feeding, and daily care to training and honing your showmanship skills, showing livestock is no small task
- Set realistic goals, give your best effort to complete a task, and see your project through its entirety
- When you work hard to do these things, you will serve as a role model for younger showmen everywhere

KIRK STIERWALT

Since 1987, Kirk has been conducting clinics and demonstrations throughout the United States and Canada. Unafraid to share his secrets of success, Kirk inspires others to obtain the skills and techniques needed to thrive in the show ring, on farms and with breeding programs.

Lives In

Leedy, OK

Family

Wife: Juli

Children: Ky and Kyra

Education

Iowa State University

Animal Science

Favorite Products

ProDye

Firm Adhesive

ProTouch Paints - they're all great!

Fun Fact

Kirk did not grow up on a farm or ranch; he actually lived in town. His grandfather raised Hereford cattle, and Kirk was at the farm any chance he could get. This is where Kirk began to develop his skills. Eventually, he groomed and fitted animals to help pay for college.

"We all want the banner. That's our vision, our hope, our dream. But it's really about the journey of trying to do it all. That's the real winning to me."

"Showing cattle is identical to being on a sports team; you won't get to play if you don't go to practice."

BOB MAY

As an expert in breeding top quality cattle, Bob owns and operates Bob May Cattle Company. He works diligently to pair buyers with the right animal and educates exhibitors throughout their projects. He takes a personal interest in their success by checking in and tracking progress throughout the show season.

Lives In

Mineral Point, WI

Family

Wife: Jodie

Children: Shey, Jacqueline, Brock and Lauren

Favorite Products

ProRefit

ProCharge aerosol - we use a ton of this and just love it!

Fun Fact

Bob wanted to be a professional bull rider out of high school.

JON GEVELINGER



"Take opportunities to learn, be trustworthy, have integrity, do the right thing, and just show up. Give yourself time to be successful."

As a judge, clinician, and owner of JG Cattle & Coaching, Jon has a passion for producing quality livestock and working with young people through a variety of junior programs. He understands firsthand the benefits of these programs and is committed to giving back to the livestock community and its next generation.

Lives In
New Braunfels, TX

Family
Wife: Taylor

Education
Oklahoma State University
Agribusiness

Favorite Products
Roto Brush
Firm Adhesive
ProCharge Aerosol

Fun Fact
Jon got sick before the first clinic he ever did by himself because he was so nervous – and look at him now!

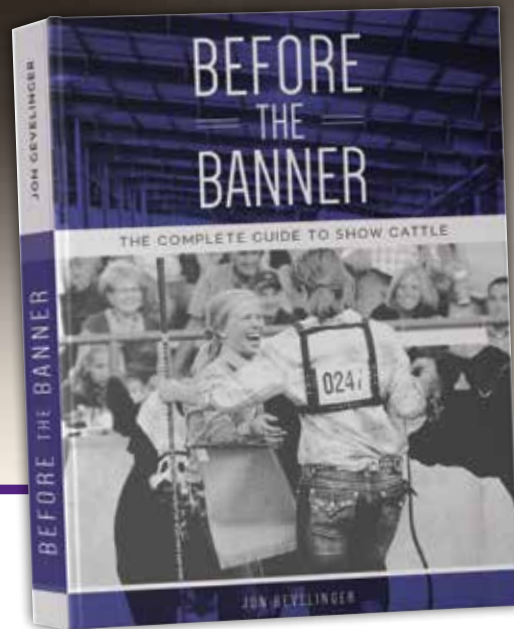

See more details about
Jon Gevelinger's new
book on page 64

KY STIERWALT

Ky grew up showing cattle and enjoyed a successful career with big wins at the National Western, American Royal, NAILE, and more. A 2014 graduate of Oklahoma State University, Ky now focuses on buying and selling calves, conducting clinics, and judging. Ky has a passion for the cattle industry and wants to share his success with the youth of today so they have the tools to be successful in the ring and in life.

Lives In
Leedy, OK

Education
Oklahoma State University
Animal Science and
Business

Fun Fact
Ky was once introduced on the 50-yard line at Arrowhead Stadium during a Chiefs/Chargers game.

Family
Parents: Kirk & Juli
Sibling: Kyra

Favorite Products
Firm Adhesive
ProPowder
Wide Range Brush

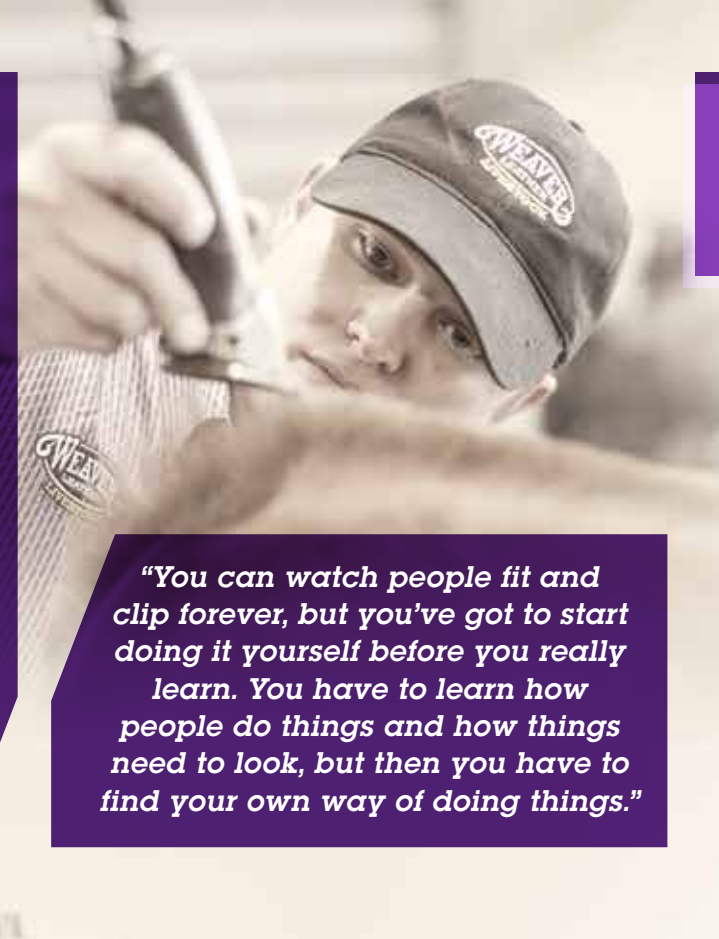

"You can watch people fit and clip forever, but you've got to start doing it yourself before you really learn. You have to learn how people do things and how things need to look, but then you have to find your own way of doing things."

BROCK MAY

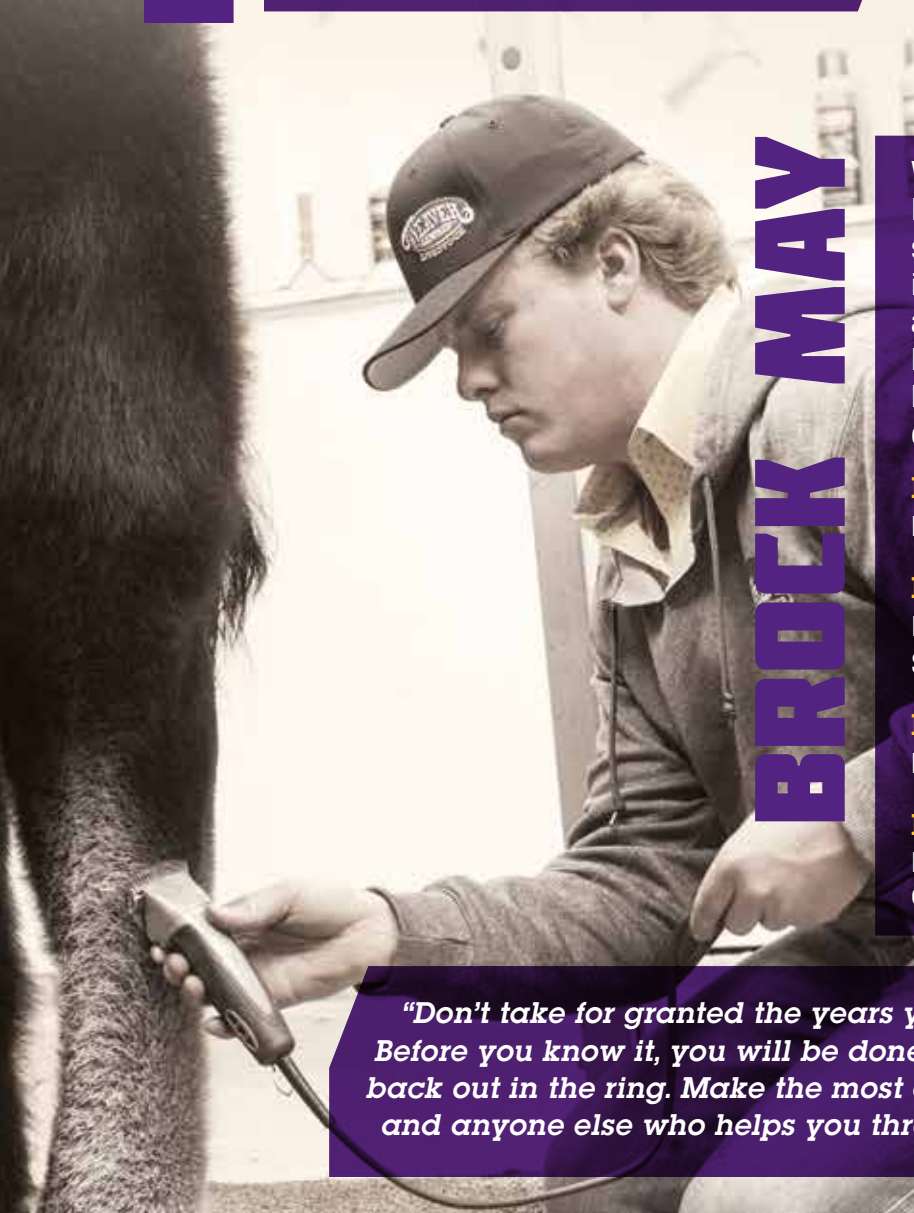

Working with his father at Bob May Cattle Company, Brock buys and sells breeding cattle and show steers. With a list of major wins under his belt — including the National Western, American Royal, and Wisconsin State Fair — the cattle industry is his life. He wants to pass on the tradition of what he has learned from his father to youth across the country and help them achieve their dreams.

Lives In
Mineral Point, WI

Family
Parents: Bob & Jodie
Siblings: Shey, Jacqueline and Lauren

Favorite Products
Firm Adhesive ProDye

Fun Fact
Brock threw a perfect game and a no-hitter during his high school pitching days.

"Don't take for granted the years you have in the show ring. Before you know it, you will be done and wishing you could be back out in the ring. Make the most of it and thank your parents and anyone else who helps you throughout your show career."

ERIC DRAGER

Eric Drager manages and operates 1Eleven Cattle Co. in Bridgeport, Texas with his wife Marissa and their three kids, Ethan, Maddox and Maesa. Together, they enjoy raising and exhibiting show cattle. The goal at 1Eleven is to provide quality stock and pair that with the best education and project assistance available. Eric strives to help kids on any level and develop lifelong friendships.

Lives In

Bridgeport, TX

Education

Angelo State University

Family

Wife: Marissa

Children: Ethan, Maddox and Maesa

Favorite Products

Stierwalt Adhesives

ProTouch Paints

Fun Fact

Photography is his full-time job. He owns and operates Eric Drager Photography, specializing in livestock promotion imagery.

"At the end of the day, it's not about winning or losing; it's about the people we meet and the things we learn."

JAY CARR

As an expert in raising top-quality Hereford cattle, Jay and his wife, Tara, own and operate Carr Cattle Co. When selling cattle prospects, Jay is diligent about pairing the right calf with the right showman to help create a successful project. He believes the cattle industry is part of the backbone of agriculture, and he wants to do his part in passing along information and knowledge to help educate youth for many years to come.

Lives In

Sudan, TX

Family

Wife: Tara

Children: Statyn

Education

South Plains College

Texas Tech University

Agriculture Education

Favorite Products

Medium Adhesive

ProCharge

Fun Fact

When Jay was 16, he was at a show and struggling to get his calf off the wash rack. A very nice man came up to help and give him pointers. It turned out to be Kirk Stierwalt. Needless to say, Kirk became Jay's mentor.

"Winning isn't always materialistic. It can mean making new friendships, new memories, and everything you learn along the way."



**You Never Lose;
You Win or Learn.**

Enhance the color of your calf

Specifically developed to give your calf a rich, bright and fresh showday look, our easy-to-use ProDye formula provides long-lasting deep black uniform color from front to back.



Just Apply & Comb Into Coat



Then Rinse

We dyed half of a calf so you could check out the blackening power of the ProDye formula.



ProDye Livestock Hair Dye

- One box contains five bottles of both dye and activator, enough for full coverage of a 1,000 lb. calf
- Boost dull, flat-looking hair for show day
- Flexibility to mix small batches, reducing waste

69-2900 (MSRP \$26.25)

#ProTips

Get the best results from ProDye!
Walk through the process with ProStaff member Jon Gevelinger at TheWinnersBrand.com/ProTips/Cattle



ProDye Application Kit

- One kit contains two pairs of gloves, Big Blaster, Weaver Fogger, massage brush, and applicator brushes
- ProDye Livestock Hair Dye sold separately

69-2902 (MSRP \$39.99)

Fogger

- This easy-to-use fogger attaches directly to the blower hose nozzle to produce a fine mist when applying grooming liquids to livestock
- Holds 32 oz. of liquid

69-1012 (MSRP \$28.49)



ProDye Applicator Brushes

- Specially designed for applying dye to small areas with precision, these brushes are great to keep in your showbox
- Perfect for cleaning clipper blades
- Come in packs of four brushes

69-2901 (MSRP \$7.99)



What Adhesive Should I Use?

Light Adhesive

- Lightweight and flexible formula works well on soft, well-trained hair that requires less hold
- Perfect for novice fitters

69-2000 10 oz. (MSRP \$7.75)



Medium Adhesive

- Builds volume and body while adding definition and shape to average, well-trained hair coats
- Recommended for novice to experienced fitters

69-2001 11 oz. (MSRP \$7.75)



Strong Adhesive

- Long-lasting holding power with minimal to no fall down for short, stiff, stubborn hair
- Ideal for experienced fitters

69-2002 10 oz. (MSRP \$7.75)



Firm Adhesive

- Maximum holding power for the stiffest, shortest, and most unruly of hair coats
- Perfect for experienced fitters who expect a high-performing, stout adhesive
- Quick-response formula with little to no fall down

69-2003 10 oz. (MSRP \$7.75)



NO Paint,
NO Problem

The Choice is Clear!

Natural Hold

- Ideal holding power with a natural appearance
- Formulated for non-paint shows
- Quickly dries to a hard finish for easy clipping
- Perfect for a variety of hair types and fitting applications including legs, tailheads, tops, and flanks

69-2004 10 oz. (MSRP \$7.75)



Our line of Stierwalt Adhesives DO NOT CONTAIN the cancer-causing agent METHYLENE CHLORIDE!



#show hack

If you're struggling with flat body hair, use ProFoam daily to train the hair to lift naturally over time.

Stierwalt ProFoam

- Multipurpose grooming mousse is a must-have for training hair, clipping, and show day prep
- Provides hold while adding body to your calf's coat

69-2204 17.5 oz. (MSRP \$8.75)

PROENHANCER...

WHAT EXACTLY IS THIS STUFF?!

It's not a powder

Containing no powder particles, ProEnhancer comes out as a clear liquid and dries white.

It's not paint

This product does not paint anything; in fact, it should be painted over. There are no artificial pigments, meaning it won't change the color of the paints you do choose to cover it with.

It's not an adhesive

ProEnhancer does not hold like an adhesive or glue.

It IS a leg builder

This product is sprayed onto the hair to fill in gaps that adhesive may miss to create a thicker, big-boned appearance.



Leg with
Adhesive Only



Leg with
ProEnhancer



#ProTips▶

Brock May provides tips and tools for using ProEnhancer. Watch them at TheWinnersBrand.com/ProTips/Cattle

Stierwalt ProEnhancer

- Increases the volume of leg hair by coating each shaft individually without clumping
- Its quick drying action allows you to easily clip and cover leg hair with touch up paint
- Must be used with adhesive
- Contains no artificial pigments

69-2205 10 oz. (MSRP \$9.49)

#show hack

ProPowder settles when not in use, so be sure to shake the can well before spraying. The marble agitator in the can loosens and separates the particles for a nice, even spray that won't clump.

Use ProPowder Black for a deep, rich black thickening effect



Stierwalt ProPowder

- No other product on the market builds and thickens your animal's hair quite like ProPowder
- Enhances each individual hair for pronounced dimension
- Must be used with adhesive but can be used without paint

69-2206 ProPowder White 10 oz. (MSRP \$9.75)

69-2207 ProPowder Black 10 oz. (MSRP \$9.75)



Achieve the Perfect Black

A Two-Step Process combines the fastest-drying paint in the industry with the best black finishing paint on the market for maximum results.

STEP ONE

Stierwalt ProTouch Base Black

- Fastest-drying paint in the industry
- With its subtle building techniques and unique dryness, use as the first step in painting your calf
- Provides complete foundational coverage of the desired area without breaking down adhesives

69-2100 10 oz. (MSRP \$8.75)

69-2098 20 oz. (MSRP \$12.25)



**30%
More Free***
*versus the price per
ounce of the 10 oz. can

STEP TWO

Stierwalt ProTouch Maxx Black

- For a deep, rich black look with a touch of shine, use as the final touch for painting your black calf
- Semi-gloss finish won't break down adhesives
- Provides exceptional coverage with a touch of holding power

69-2107 10 oz. (MSRP \$8.75)



**PROTOUCH
COLOR
CHART**

**FIND THE PERFECT PAINT
TO MATCH YOUR CALF!**



Stierwalt ProTouch White

- Color correct and brighten white areas with this touch up paint
- Also serves as a visual aid in low lighting to help see areas that need additional fitting or clipping

69-2106 10 oz. (MSRP \$8.75)



**Unlike other touch up
paints, Stierwalt ProTouch
Paints **DO NOT CONTAIN**
the cancer-causing agent
METHYLENE CHLORIDE!**

Dark Cherry

69-2102 10 oz. (MSRP \$8.75)

Rust

69-2103 10 oz. (MSRP \$8.75)

Cinnamon

69-2104 10 oz. (MSRP \$8.75)

Fawn

69-2105 10 oz. (MSRP \$8.75)

Smoke Gray

69-2108 10 oz. (MSRP \$8.75)

Cream

69-2109 10 oz. (MSRP \$8.75)



Dark Cherry touch up paint is perfect for dark to medium maroon-colored cattle.



Rust touch up paint is ideal for deeper red cattle breeds with a reddish cast.



Cinnamon touch up paint works great for darker red-colored cattle.



Fawn touch up paint is perfect for lighter shaded red to brown cattle breeds with a yellow cast.



Gray colored cattle are hard to match with a single paint color. The color variation you can achieve with this single paint is ideal for matching smokey grays from light to dark.



An ideal choice for cream colored or blonde cattle. Adding additional coats of this paint can achieve a darker shade, giving the ultimate flexibility for the perfect final look.

Why Weaver Leather Livestock Paints?

- Finer particles allow for an even spray pattern and more consistent coverage
- Helps to dry adhesive without breaking it down
- Hard-to-match calf? Blend two paints for the perfect color

#ProTips▶

See it in action! Watch Bob May paint with Cream ProTouch at TheWinnersBrand.com/ProTips/Cattle

#show hack

Don't forget to bring ProGloss or ProPink to the makeup area for that last-minute shine before hitting the ring.

Stierwalt ProGloss Finishing Spray

- Great for a glossy finish on show day or for every day use
- Also works well to clean and lubricate clipper blades

69-2200 12 oz. (MSRP \$7.75)



#ProTips▶

Find out why professionals like to keep ProGloss on hand at TheWinnersBrand.com/ProTips/Cattle

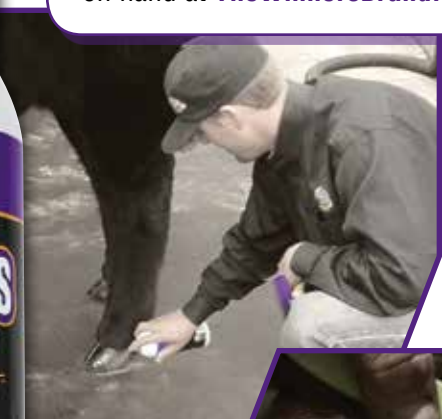

Stierwalt ProRefit

- Removes adhesives and touch up paints for maximum results with minimum effort
- No oily residue is left behind

69-2202 14 oz. (MSRP \$8.75)

Ever had to fit your calf, break it down, and then refit it again in a short amount of time? Has your breakdown product left an oily residue that reduces the effectiveness of your adhesive? If so, ProRefit is the answer! Professionals trust it for quick turnarounds on show day, so why not give it a try?



Stierwalt ProPink by Luster's®

- Featuring the original Luster's Pink® Brand Sheen Spray formula, this lightweight product contains conditioning ingredients like mink oil and wheat
- Provides long-lasting body, volume, and ultimate shine
- Relaxes the hair for the perfect pop and bloom

69-2203 14 oz. (MSRP \$6.99)



Stierwalt ProRemover

- Mild citrus formula effectively removes all show day adhesives and touch up paint
- Great for breaking down adhesives and paint on multiple animals at the same time

69-3102 Quart, Includes Inverted Sprayer (MSRP \$23.25)

69-3103 Gallon (MSRP \$58.25)



Select liquids are now available in even more size options!

QUART



GALLON



5
GALLON

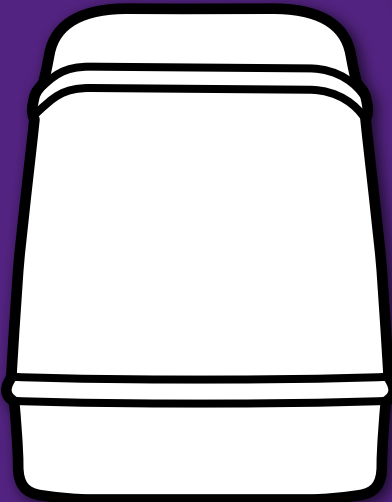

55
GALLON



Livestock Foamer

- Perfect for all livestock, this kit is the fastest easiest way to wash your animal guaranteed
- Just spray on to dry animal and rinse
- Use with Mild Foam or Whitening Foam shampoos
- Kit includes foamer with lid, spray nozzle, on/off valve, easy connection end, and metering tips

For an effective clean, there's no need to prerinse. Just apply directly to your dry calf with the Livestock Foamer.

69-1004

- 69-1004** Complete Foamer Kit (MSRP \$30.99)
- 69-1005** Replacement Nozzle (MSRP \$7.89)
- 69-1006** Replacement Quick Connection (MSRP \$7.89)
- 69-1009** Replacement On/Off Valve (MSRP \$4.19)
- 69-1042** Replacement Metering Tips, Pack of 3, One Each Yellow, Blue and Green (MSRP \$1.29)



69-1005



69-1042



69-1006



69-1009



Mild Foam Shampoo

- Gentle everyday shampoo formulated with coconut oil to gently loosen and remove dirt

69-3002 Quart (MSRP \$12.75)

69-3003 Gallon (MSRP \$32.99)



Whitening Foam Shampoo

- Lavender, chamomile and coconut oil gently remove dirt and stains with ease

69-3006 Quart (MSRP \$12.75)

69-3007 Gallon (MSRP \$32.99)



Brightening Shampoo

- Optical enhancers give this super concentrated, dye-free shampoo maximum whitening power with no staining
- Use with or without the Livestock Foamer

69-3510 Quart (MSRP \$17.49)

69-3511 Gallon (MSRP \$51.49)

69-3523 5 Gallon (MSRP \$234.99) **NEW**

69-3522 55 Gallon (MSRP \$1,650.00) **NEW**





ETHYL LACTATE'S biodegradable, green degreasing solvent acts as a natural anti-microbial. As it enters the skin, it is metabolized into ethanol and lactic acid. This reduces the pH of the skin, creating an unfavorable climate for microbes.



Degreasing Shampoo

- Replace dish soap with shampoo specifically designed with livestock in mind
- Strips away grease and show day product but is mild on hide
- Keeps the hide free of unwanted organisms

69-3512 Quart (MSRP \$9.60)

69-3513 Gallon (MSRP \$27.75)

69-3517 5 Gallon (MSRP \$124.99) **NEW**

69-3516 55 Gallon (MSRP \$1,200.00) **NEW**

Did You Know?

Hair products and topical medications can leave a greasy, waxy buildup on hair overtime. This buildup weighs hair down and dulls clipper blades more quickly. Washing your animal once a week with Degreasing Shampoo removes buildup the other shampoos can't, giving you a clean base for clipping and fitting.

Coconut Shampoo

- This mild formula with coconut oil promotes healthy skin and hair as it cleanses and conditions for a beautiful end result

69-3504 Quart (MSRP \$12.49)

69-3505 Gallon (MSRP \$33.49)



"This product is one of Weaver's best kept secrets! It delivers that just-washed look when time is of the essence."

- Kirk Stierwalt

Waterless Shampoo

- This shampoo is great for spot cleaning when a complete wash isn't necessary
- Won't compromise moisture in the hair and hide

69-3508 Quart, includes Inverted Sprayer (MSRP \$12.99)

69-3509 Gallon (MSRP \$29.49)

Take the 60-DAY CHALLENGE

Hair Growth – Amplified!



ProHair¹⁰⁰

- Promotes an ideal environment for healthy hair growth
- Encourages the growth of new hair while revitalizing existing hair
- Nourishing blend of rejuvenating argan oil that's rich in vitamins A and E, hair-building hydrolyzed keratin, and moisture-boosting Pro-Vitamin B5 to maximize hair health

69-3013 Quart (MSRP \$26.99)

69-3014 Gallon (MSRP \$64.99)

69-3015 5 Gallon (MSRP \$299.99) **NEW**

STEP ONE

Apply ProHair¹⁰⁰ daily by spraying and combing into clean, damp hair.



STEP TWO

Allow ProHair¹⁰⁰ to dry gradually through the use of fans.



STEP THREE

After product is dry, blow and work hair.

STEP FOUR

Spray hair with ProCharge/ProPolish

Quality. Heritage. Innovation. Commitment.

You are committed to your animal, and Weaver Leather Livestock is committed to your success. That is why we have created a top-quality product at a price you can afford. Weaver Leather Livestock is committed to bringing you a product that grows hair – satisfaction guaranteed. We are so sure you will see hair growth results that we want you to take the 60-day Challenge. Use ProHair¹⁰⁰ daily on one animal for 60 days. Take a photo on Day 1, Day 15, Day 30 and Day 60 and watch your animal's hair grow faster than ever before.

For more tips on growing and training hair, check out our videos at TheWinnersBrand.com/ProTips/Cattle

Hide Lotion

- Oil-free formula slowly releases intense moisture into animal's hide
- Reconditions and protects sensitive areas
- Apply to areas that have been clipped or shorn tight

69-3610 14 oz. (MSRP \$9.99)

69-3611 Quart (MSRP \$19.99)

69-3612 Gallon, includes pump (MSRP \$49.99)



Formulated for Success

SILICONE OIL prevents moisture loss by creating a hydrating barrier while serving as a mild water repellent.

BROADBAND UV ABSORBERS protect the skin and hair from pigment changes due to UV exposure and preserve the vibrancy of the natural hair.

SILICONE BLEND provides a lasting gloss and shine to the hide and hair.



Stierwalt ProSheen Concentrate

- Fortified with vitamins and sun barrier, this concentrated formula adds shine, repels dust, and protects hair from becoming bleached by the sun
- Just 4 oz. of ProSheen yields a quart of product, making it convenient for travel

69-3606 (MSRP \$14.99)



Pump Sprayer

- Great for applying a variety of liquid products to your pigs, this plastic sprayer features an adjustable brass nozzle for the perfect spray
- Replacement nozzle available

69-1000 Pump Sprayer (MSRP \$17.99)

69-1002 Replacement Brass Nozzle (MSRP \$4.99)

#showhack

Using the Weaver Pump Sprayer, add 4 oz. of Stierwalt ProSheen to every 28 oz. of water. Then spray on, comb in, and finish by blowing dry. Hard water may require a higher ratio of product to water for best results.



ProAmp

- Amp up your calf's volume and shine
- Boosts circulation and gives skin a tingling, cooling effect
- Spray on before clipping or before a show

69-3019 Quart (MSRP \$24.99)

69-3020 Gallon (MSRP \$62.50)

NEW



Looking for the perfect leave-in conditioner?

Mix one part liquid ProCharge to three parts ProPolish in a Big Blaster sprayer, found on page 215.

Stierwalt ProPolish

- A light hair polish that is non-sticky when dry, this product repels dust and dirt while protecting hair from the harsh environment
- Adds shine while improving hair quality and manageability
- Excellent for clipping

69-3100 Quart (MSRP \$14.99)

69-3101 Gallon (MSRP \$30.99)

69-3099 5 Gallon (MSRP \$143.99) **NEW**



Stierwalt ProCharge

- Olive oil and other conditioners in this formula nourish and restore the natural beauty of your calf's hair coat
- Lightweight formulas won't weigh hair down

69-2201 Aerosol, 16 oz. (MSRP \$8.75)

69-3008 Quart (MSRP \$23.25)

69-3009 Gallon (MSRP \$58.25)

69-3017 5 Gallon (MSRP \$276.99) **NEW**

#ProTips

Learn why ProCharge is a favorite among ProStaff members at TheWinnersBrand.com/ProTips/Cattle





#show
hack

Dilute for use as a daily leave-in treatment or use full strength to spot treat dry, flaky areas.



Stierwalt ProConditioner

- Creamy peppermint-scented formula promotes a healthy hide and stimulates hair growth
- Contains moisturizing coconut oil, shea butter, jojoba oil, vitamin E, and oat extract

69-3010 Quart (MSRP \$20.75)

69-3011 Gallon (MSRP \$53.49)



Rag Oil

- Conditions, restores, and helps control dandruff on the skin and hair of cattle to promote freshness, body, and a healthy hair coat

69-3702 Quart (MSRP \$24.99)

Purple Oil

- Formulated for a variety of tasks from removing adhesives to rehydrating and conditioning hair and hide
- Suitable for use on all livestock

69-3700 Quart (MSRP \$9.75)

69-3701 Gallon (MSRP \$27.99)



70% Isopropyl Alcohol

- Used as a multipurpose grooming aid, this product picks up loose dirt on animals, makes hair stand up, and helps promote faster drying when mixed with other grooming products
- Great to have around the barn for disinfecting purposes
- Suitable for use on all livestock

69-3800 Quart (MSRP \$7.75)

69-3801 Gallon (MSRP \$16.99)

NOTE: A hazardous material shipping charge will apply to gallon size of Isopropyl Alcohol (69-3801)



Medicated Shampoo

- Formulated with naturally antiseptic, antibacterial and antiviral ingredients like tea tree oil and eucalyptus, use as needed or as a preventative measure
- Nourishes the hide and hair to promote a healthy coat

69-3506 Quart (MSRP \$15.49)



Anti-Dandruff Shampoo

- Relieve irritation, itching and flaking caused by dandruff
- Formulated with the trusted antimicrobial zinc pyrithione, moisturizing aloe vera, and soothing tea tree oil
- Restores skin to a healthy and flake-free condition

69-3515 Quart (MSRP \$15.49)



Hide Ointment

- Formulated with zinc oxide, zinc pyrithione, and aloe vera extract, this ointment soothes irritations, redness, and inflammation from skin abrasions
- Expedites healing by forming a moisturizing protective barrier on hide
- Helps treat common topical infections with powerful antimicrobials

69-3615 8 oz. (MSRP \$6.99)



Starter Livestock Bathing Kit

- Make quick work of bathing cattle and other livestock with the number one foamer on the market
- Kit includes everything you need to get started

69-1052 (MSRP \$29.99)



Here's What You Get with the eZall® Starter Livestock Bathing Kit!

Includes
FREE
Trial-Size
IT'S GONE
Adhesive
Remover!



Total Body Wash Green

Combine the super concentrated 4 oz. bottle with water to make 32 oz. of body wash

eZall® Foamer

Holds 32 oz. of product, enough for several washes

Hose Nozzle

Convenient spray nozzle allows you to control the water with the fast-acting handle

On/Off Valve

Easy-to-use on/off valve provides constant water flow in the "on" position to help prevent hand fatigue

#ProTips

eZall® is a favorite of ProStaffer Kirk Stierwalt. Learn why at TheWinnersBrand.com/ProTips/Cattle

Parts for the eZall® Foamer

- 69-1037 Replacement Quick Connector, Blue (MSRP \$6.49)
- 69-1040 Replacement Nozzle, Blue (MSRP \$6.49)
- 69-1042 Replacement Metering Tips, Pack of 3 (MSRP \$1.29)
- 69-1009 Optional On/Off Valve, Black (MSRP \$4.19)
- 69-1039 Replacement Foamer Lid, Blue (MSRP \$6.99)



69-1037



69-1040



69-1042



69-1009

Yellow Tip = High Pressure
Blue Tip = Average Pressure
Green Tip = Low Pressure



69-1039



Work Smarter, Not Harder

eZall® combines science and technology with Mother Nature for the ultimate in plant-based formulas that save time, money, and effort. With biodegradable formulas derived from natural resources, every all-natural eZall® product is safer for you, your animals, and the environment. In under five minutes, the eZall® Foamer and gentle yet powerful formula of Total Body Wash lift dirt and dead skin from the hair coat without stripping beneficial natural oils essential to skin and hair health.



eZall® Total Body Wash

- Just spray on this effective yet gentle plant-based body wash and watch it loosen dirt and grime so it can be easily rinsed away — without time-consuming scrubbing
- The result is smooth, flake-free skin that won't attract mites or fungus

Original, Unscented

69-4012 Quart Travel Size with Hose Attachment (MSRP \$17.39)

69-4013 Gallon (MSRP \$32.19)

69-4014 5 Gallon (MSRP \$147.39)

69-4015 55 Gallon (MSRP \$801.49)

Green, Fresh Natural Scent

69-4002 Quart Travel Size with Hose Attachment (MSRP \$18.39)

69-4003 Gallon (MSRP \$34.69)

69-4004 5 Gallon (MSRP \$157.59)

69-4005 55 Gallon (MSRP \$859.79)

#showhack

For best results when using the eZall® Foamer, apply the contents to a DRY animal. Pre-wetting the hair mats it down, creating a barrier for the foaming action.

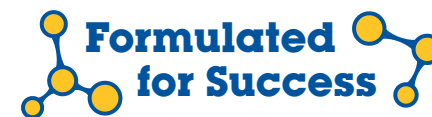

SOY METHYL ESTER, derived from naturally grown soybean oil, is readily biodegradable and is a great alternative to chemical-laden cleaners.

eZall® It's Gone® Adhesive Remover

- Safely removes paints, glues, adhesives, and other show day grooming products without petroleum, toxins, or carcinogens
- Dye-free, plant-based formula rinses clean with water and won't dry out hide, making it perfect for repetitive show schedules

69-4062 Quart (MSRP \$25.29)

69-4063 Gallon (MSRP \$64.49)



eZall® Fly Spray

- Powerful defense against pesky flies and insects
- Environmentally friendly and safe for you and your animal
- Formulated with citronella, cedarwood, cinnamon, rosemary, red thyme, and lemongrass oils
- Perfect for equine and livestock animals

69-4090 Quart (MSRP \$13.49)

69-4091 Gallon (MSRP \$33.49)



eZall® Super Concentrate Total Body Wash

- The 8 oz. bottle is great for shows to eliminate the need to tote around large, bulky containers
- Just spray on this effective yet gentle plant-based body wash and watch it loosen dirt and grime so it can be easily rinsed away – without time-consuming scrubbing
- The result is smooth, flake-free skin that won't attract mites or fungus
- One bottle added to the foamer and filled with water gives you the equivalent of 64 oz. of body wash
- Fresh, natural scent

69-4007 Five Pack, 4 oz. Bottles (MSRP \$38.29)

69-4008 8 oz. Bottle (MSRP \$15.89)



EZWash Wand

- Unique aluminum design offers a no fuss, no mess way to wash horses, dogs, show animals, and equipment without getting wet or wasting water
- This is the only therapeutic, water saving, lightweight and adjustable pressure wash wand available on the market today
- Removes dirt, mud, urine, and dander with the squeeze of a handle
- Eco-friendly design conserves water and reduces money spent on shampoo and scrubbers, making it a cost effective addition to any barn
- Works great with the shampoo dispenser

69-1058 30-1/2" long, Blue (BL), Green (GR) or Pink (PK) (MSRP \$44.99)



EZWash Wand Shampoo Dispenser

- Applying shampoo is a breeze with this handy dispenser that easily attaches to any EZWash Wand
- Simply fill it with your favorite shampoo or liquid soap, attach it to the wand and you're ready to wash

69-1061 (MSRP \$22.49)

Combs with Replaceable Blades

Available with a great selection of blade styles, these combs feature a convenient screw and lock nut combination to help make the removal and replacement of the blade quick and easy.

Wood Handle Combs

Stainless Steel Blades with Wood Handles (MSRP \$23.49)

- 69-6025 Show
- 69-6026 Fluffer
- 69-6027 Skip Tooth
- 69-6028 Blunt Tooth
- 69-6029 Blunt Tooth Fluffer

GROOVED HANDLE
MAKES GRIPPING EASY

Plastic Blades with Wood Handles (MSRP \$19.49)

- 69-6050 Show, Black
- 69-6051 Fluffer, Black, Blue, Purple, Hot Pink, Lime Green
- 69-6052 Skip Tooth, Blue

New and Improved
Plastic Blades

Aluminum Handle Combs

Stainless Steel Blades with Aluminum Handles (MSRP \$23.49)

- 69-6033 Show
- 69-6034 Fluffer
- 69-6035 Skip Tooth
- 69-6036 Blunt Tooth
- 69-6037 Blunt Tooth Fluffer



Plastic Blades with Aluminum Handles (MSRP \$19.49)

- 69-6055 Show, Black
- 69-6056 Fluffer, Black, Blue, Purple, Hot Pink, Lime Green
- 69-6057 Skip Tooth, Blue

Replacement Blades

Stainless Steel Blades (MSRP \$13.99)

- 69-6041 Show
- 69-6042 Fluffer
- 69-6043 Skip Tooth
- 69-6044 Blunt Tooth
- 69-6045 Blunt Tooth Fluffer

Plastic Blades (MSRP \$9.99)

- 69-6060 Show, Black
- 69-6061 Fluffer, Purple
- 69-6062 Skip Tooth, Blue



Two-Sided Combs

- Experience the flexibility of using a fluffer comb and a show comb without switching combs
- This dual sided grooming tool saves time and money

69-6073 Wood Handle (MSRP \$34.49)

69-6074 Aluminum Handle (MSRP \$34.49)



What Comb Blades Should I Use?

With all the different cattle hair types out there, the wide selection of comb types can be confusing. Use this guide to help you choose the perfect one for your calf.

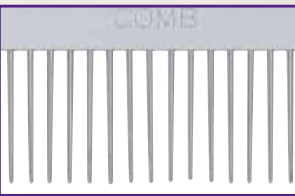

Show

The gentle design of this comb is perfect for both thick and thin coats of cattle to invigorate the hair follicles and skin to promote hair growth.

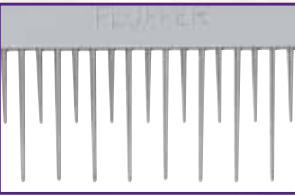

Fluffer

The longer teeth reach down to stimulate the undercoat while the shorter teeth help fluff the longer top hairs for greater pop and bloom.



Skip Tooth

Ideal for thicker hair, the teeth on this comb are gentle on the hair coat to allow for reduced hair loss.

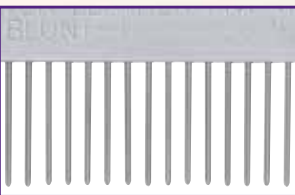

Blunt Tooth

Wider diameter of the teeth makes this comb easy and gentle on the hair coat.

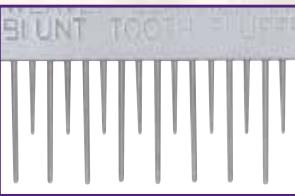

Blunt Tooth Fluffer

The perfect combination of longer teeth that stimulate the hair coat and shorter teeth for pop and bloom, this comb features wider diameter teeth for gentleness to the hair coat.

Isn't a Comb Just a Comb?

The Differences Between PLASTIC & METAL

We asked ProStaffer Bob May his thoughts on combs to help you make the best selection.

So, why use plastic?

"Always take a plastic comb in the ring, never metal. Plastic combs are safer for you, your calf, and your fellow showmen and should always be carried with the teeth facing you."

- Bob May

Why would a showman want to use a metal comb?

"Metal combs are best used when clipping and fitting, especially for pulling up legs. However, they should never be taken into the ring due to safety concerns."

- Bob May

Do you have a favorite comb?

"Due to the current industry trend of lots of hair, my go-to comb is the fluffer in both metal and plastic. They are designed to reach deep while fluffing the top hair at the same time."

- Bob May

Exhibitor's Essentials Combs

- A lightweight plastic comb is an inexpensive alternative for daily care and show day
- Available individually or as a convenient 3 pack
- Comb Trio includes show, fluffer, and skip tooth combs

69-6068 Individual Show Comb (MSRP \$14.99)

69-6070 Individual Fluffer Comb (MSRP \$14.99)

69-6075 Comb Trio - Black Only (MSRP \$37.49)



Black Blue Purple



Lime Green Hot Pink



69-6075



69-6068



69-6070



Black

Purple

Blue



Hot Pink

Lime Green

New and Improved Plastic



Mini Fluffer Comb

- A must-have addition to your routine, this gentle yet effective comb is perfect for training and pulling up the legs
- Longer teeth reach down deep to stimulate the undercoat, and shorter teeth fluff the longer top hair
- 6" wide comb head

69-6046 6" Wide Comb Head (MSRP \$14.99)

Brought to you first by Weaver Leather Livestock... the Mini Roto!

Roto Brushes

- Designed for use with a drill for rotation, the Roto Brush trains and stimulates hair growth when used as part of a daily care routine
- Pull ups, separates and defines leg hair as the first step in the fitting process
- Alternating long and short bristle rows reach deep while working the surface for maximum definition

Mini Roto Brush

69-6000 4" Long Brush Head, Purple (MSRP \$17.49)

Roto Brush

69-6004 5-3/8" Long Brush Head, Purple or Black (MSRP \$22.49)

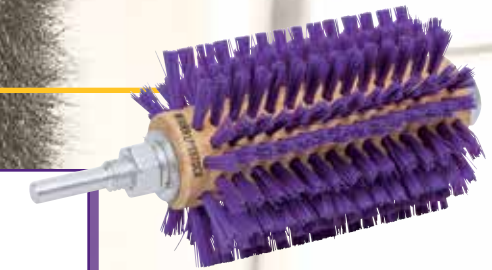

69-6000

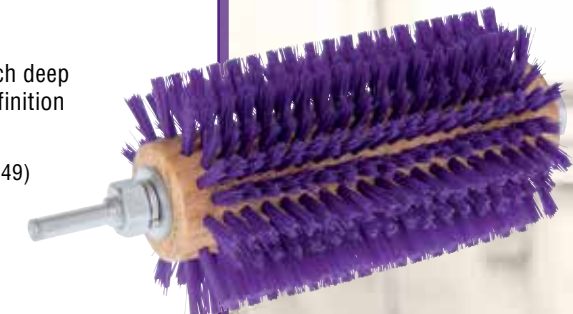

69-6004

#ProTips

Once you see the Roto Brush in action, you'll want one for your fitting regimen! Watch it at [TheWinnersBrand.com/ProTips/Cattle](https://www.thewinnersbrand.com/ProTips/Cattle)

#showhack

Use a drill that also has a reverse setting. This will allow you to work with hair that is growing in different directions, eliminating awkward positions as you try to reach the hair.



Wide Range Brush

- Strong, long-lasting bristles glide through hair to lift and separate
- Round, barrel-shaped head is ideal for working around various angles and curves of the calf's body
- Ball-tipped bristles massage hide to stimulate hair growth
- Wooden handle provides comfortable grip

69-6013 (MSRP \$29.99)



Shedding Comb

- Great for pulling dead hair follicles from the undercoat for a smooth overall coat but should not be used on legs, tailhead, or flank hair
- Features a 4" head with 29 evenly spaced stainless steel teeth ideal for both thick and thin hair
- Rounded tips of the teeth are not sharp and will not get caught or pull out the good, healthy hair
- No-slip grip for safe handling

69-6012 (MSRP \$34.49)



"This comb is great because it really reaches down to get the dead hair out without much effort."

- Kirk Stierwalt

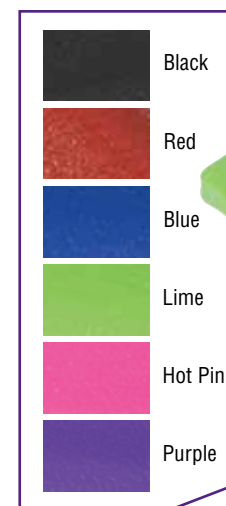

Slicker

- This economical plastic grooming tool with small stainless steel teeth is perfect for building volume for the appearance of bigger leg bone
- Also works great to separate the hair on cattle flanks, legs and tailheads

69-6002 (MSRP \$4.49)

#showhack

Slickers are great for setting up your calf's tailhead, but be sure to wait until the adhesive is dry before trying to separate the hair.

**See this button?
Just push it to
remove any hair.**



Self-Cleaning Slicker Brush

- Great for fitting cattle flanks, legs, and tailheads, this 4" wide brush with stainless steel teeth reaches deep to separate and untangle hair while building volume and smoothing out any lines
- No-slip grip for safe handling

69-6011 (MSRP \$9.99)





Massage Brushes

- The ideal spacing of bristles on this grooming brush makes it perfect for use on cattle with thick coats to help train the hair and stimulate hair growth
- Also works great for washing and scrubbing livestock
- Handle adjusts over hand for a secure fit

69-6005 (MSRP \$4.99)



Tampico Pig Brush

- Versatile brush with soft Tampico bristles is a showbox necessity
- Use for daily care and on show day
- Handle fits comfortably in your hand

69-6017 (MSRP \$9.59)



Breakdown Brush/ Palm-Held Curry Combs

- These brushes with 3/4" rubber bristles are ideal for working in adhesive removers like Stierwalt ProRefit or ProRemover
- Designed to help lessen the amount of show day adhesive and paint residue on hands when breaking down show day products on cattle
- 4" W x 4-1/2" L

69-6010 (MSRP \$7.09)

65-2061 Black/Tan (BK), Gray/Pink (GY) or Pink/Blue (BL), (MSRP \$5.99)



Rainbow (B3)

Bling Brushes

- The blinged-up handle adds sparkle and shine to grooming time
- Small size for face grooming, large size for body grooming

69-6085 Small (MSRP \$8.49)

69-6087 Large (MSRP \$11.49)



Chevron (B4)



Aztec Pink (B5)



Aztec Green (B6)

#showhack

Bling brushes can be used to work hair by training hair forward.

Rice Root Brushes

- Made with the finest rice root on the market and blended with synthetic bristles for durability, this long-lasting brush is a must-have in your showbox
- For regular grooming and training hair on cattle



65-2050 Small (MSRP \$14.49)



65-2051 Regular (MSRP \$25.49)



Face Brushes

- The small pocket size of these brushes makes them great for touch-ups in the makeup ring or for cleaning clipper blades



- Pocket clip helps keep brush secure for easy access

69-6019 Plastic Handle (MSRP \$4.99)



- Soft hog hair bristles work great on sensitive hides

69-6020 Wood Handle (MSRP \$6.99)

Plastic handle brushes available in colors:



Tampico Pig Brushes with Handle

- Known for its ability to pick up fine dust, keep its stiffness when wet and recover its shape, Tampico fiber makes these soft brushes great for washing, daily use at home, and use in the show ring
- Iron-shaped handle is great for keeping in a back pocket for convenient access



69-6018 Plastic Handle (MSRP \$8.09)

Pocket Brush

- Compact, pocket-sized wooden brush features synthetic bristles
- Comfortable webbing strap

65-2135 Wood Handle (MSRP \$5.69)



Livestock Chamois

- Absorbs water without feeling heavy for thorough drying results
- 90% PVA and 10% polyester
- On a hot day, wet chamois and lay over animal's back for cooling effect
- Measures approximately 30" x 14"

69-6100 (MSRP \$7.85)

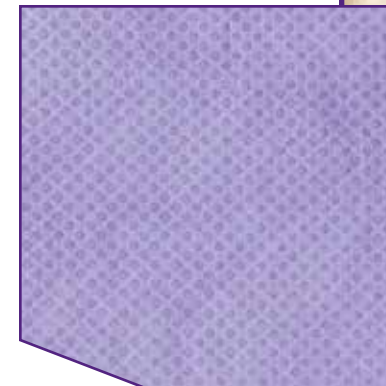

Microfiber Towels

- Perfect for cleaning showboxes, clippers, and much more
- Use with Waterless Shampoo to remove last-minute stains on livestock
- Set of four 12" x 12" towels

69-6105 Set of four (MSRP \$8.58)



Hand Saver Aerosol Trigger

- The comfortable, ergonomic FullGrip™ Trigger makes spraying adhesives, paints, and other aerosol grooming products convenient and easy on your hands
- Perfect for smaller hands
- Easy on, easy off design fits all standard cans
- U.S. design patent #D592,953

69-1013 (MSRP \$7.49)



The Halter that Started it All



#ProTips

Kirk Stierwalt says, "Unfortunately, halters aren't one size fits all since your calf is constantly growing. So, it's important to get the right size halter for various stages of your calf's development...even more important to fit it properly. When you have a halter that fits right, your calf will perform better."

HERITAGE MATTERS.

What started with a simple sketch 45 years ago has become an industry go-to choice for show halters. It may look like an ordinary halter, but trust us, the level of detail is like none other and has stood the test of time. So, whether you're just starting out or prefer traditional style in the ring, you won't be disappointed with this Weaver original.

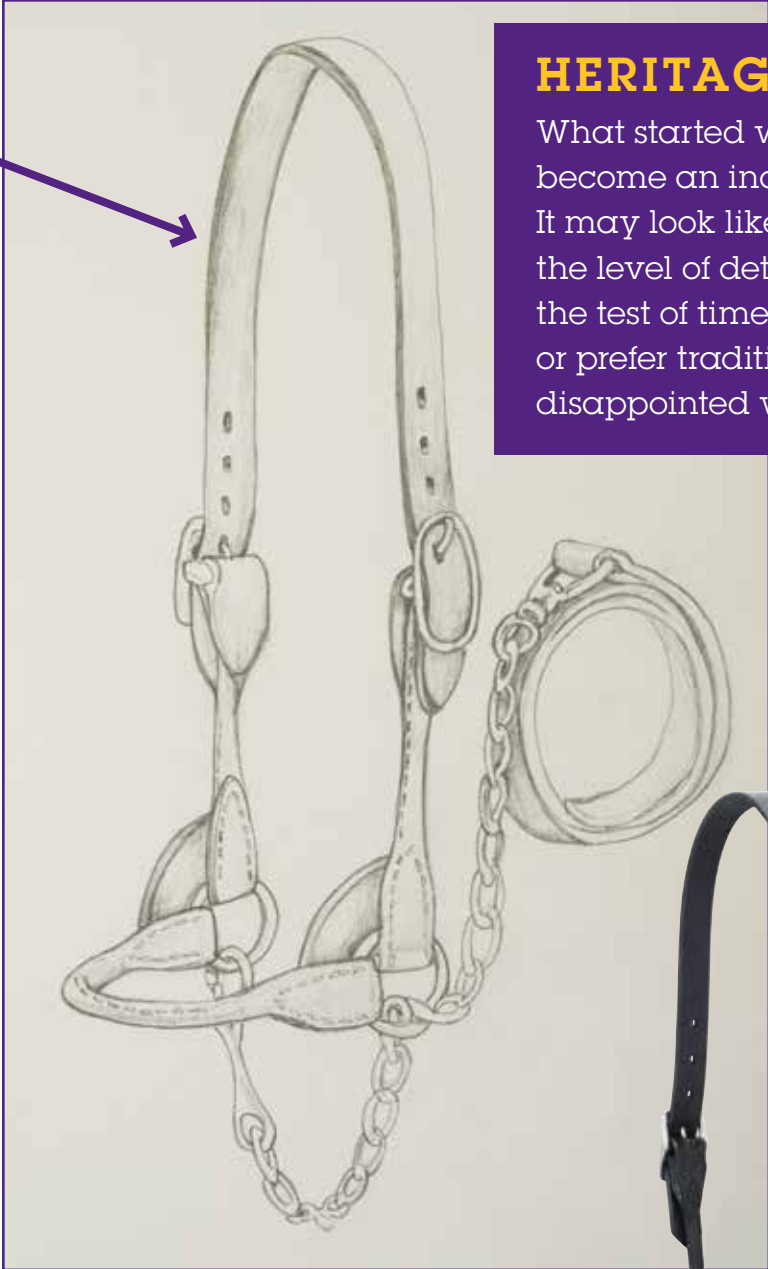

Dairy/Beef Rounded Show Halters

- This bridle leather halter features a rounded noseband and cheek pieces as well as durable corner stays
- Leather is smoothed and finished for maximum comfort and style
- Double crown adjustments offer a great fit
- Durable nickel plated hardware

Extra Small

90-0500 Black (MSRP \$44.69)

90-0504 Brown (MSRP \$44.69)

Small

90-0501 Black (MSRP \$48.19)

90-0505 Brown (MSRP \$48.19)

Medium

90-0510 Black (MSRP \$49.59)

90-0515 Brown (MSRP \$49.59)

Large

90-0520 Black (MSRP \$51.29)

90-0525 Brown (MSRP \$51.29)

Extra Large

90-0530 Black (MSRP \$59.29)

90-0535 Brown (MSRP \$59.29)



HALTER SIZE CHART

Extra Small:	350 - 700 lbs.
Small:	650 - 1,050 lbs.
Medium:	950 - 1,500 lbs.
Large:	1,400 - 1,650 lbs.
Extra Large:	1,600 lbs. & Over



Black Magic Show Halters

- Constructed from black bridle leather with black hardware that blends in with the animal's hair, this halter does not detract the judge's attention from your animal's features
- This halter features a rounded noseband, rounded cheek pieces, durable corner stays, and smoothed and finished edges

90-0610 Small (MSRP \$52.49)

90-0611 Medium (MSRP \$54.29)

90-0612 Large (MSRP \$56.19)

Brown Bombshell Show Halters

- Brown bridle leather and oil rubbed zinc die cast hardware provide a sleek, professional appearance that won't detract the judge's attention from the animal's features
- Rounded nosebands and cheek pieces, durable corner stays, and smoothed and darkened edges offer a refined, traditional look

90-0650 Small (MSRP \$52.49)

90-0651 Medium (MSRP \$54.29)

90-0652 Large (MSRP \$56.19)

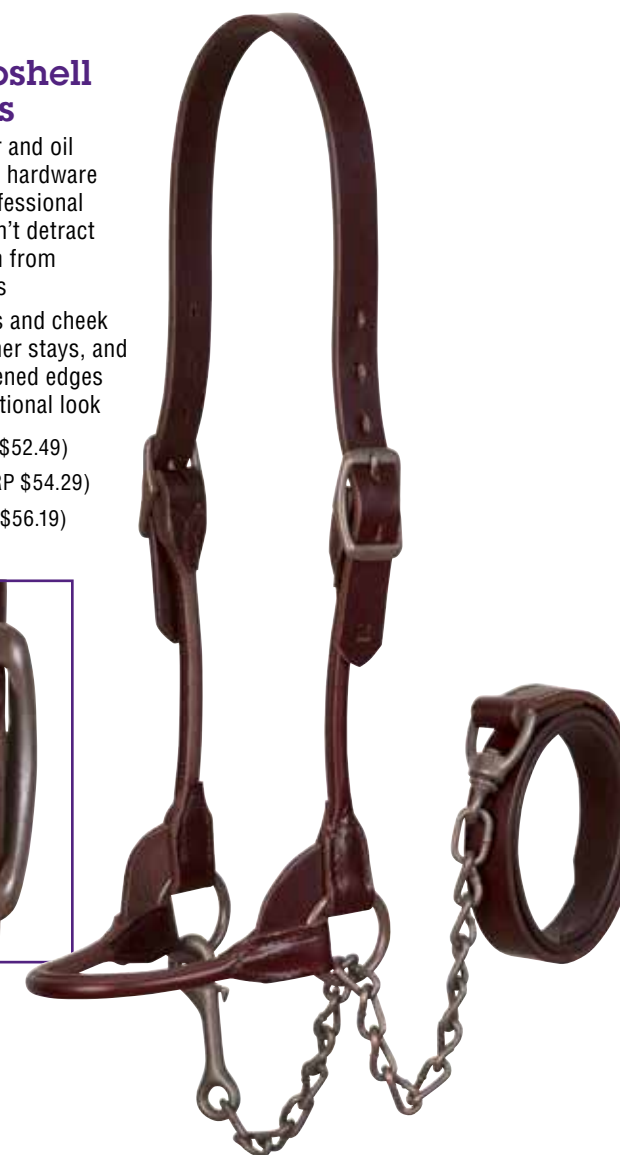

SHOW HALTER FIT: THINGS TO REMEMBER

Noseband Position:

The noseband should sit halfway between the nose and eyes so you get a straight pull. When a show halter is too big, it rides down onto your calf's nose and can shut off some of the air passage. At this point, you're basically leading your calf around by its nostrils, and you might have a fight on your hands!

Proper Fit:

Be careful how much excess leather you have at the crown buckles. If there is a significant amount extending past the crown buckles, your halter is probably too big.

Chain Snap:

Be sure the chain snap thumb release is facing out. This will ensure it won't come undone as your calf moves or jostles.

Lead Strap Length:

Cut lead strap off at about your knee. Cut it too short, and you won't be able to grab your lead with two hands if needed. Too long, and both you and your calf could step on it.

BE YOUR BEST: 5 Things to Remember about Showmanship

Now is the time you've been preparing for. All of your hard work prior to the show is going to be put to the test. Being a little nervous is natural. Take some deep breaths and reassure yourself that you're ready. Remaining calm and confident will help both you and your calf have a better performance in the ring. The following are important tips to keep in mind for showmanship.



- 1.** If you are able, **watch a class or two** before yours to see what the judge is looking for and what style showman he or she prefers.

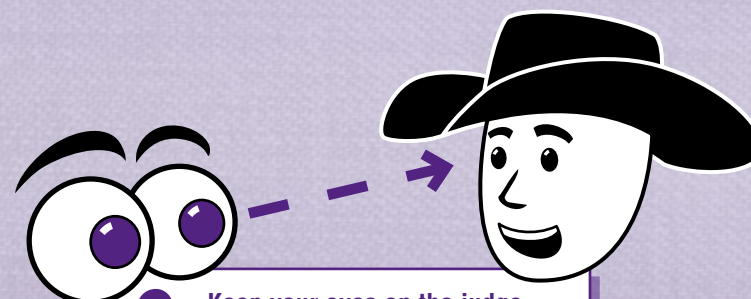

- 2.** **Keep your eyes on the judge** and always be aware of where he or she is. Good eye contact is a sign of confidence and respect.



- 3.** The judge may touch your calf, so you will need to **fix the hair** with your comb. Do so only when the judge has moved on to the next calf in line.

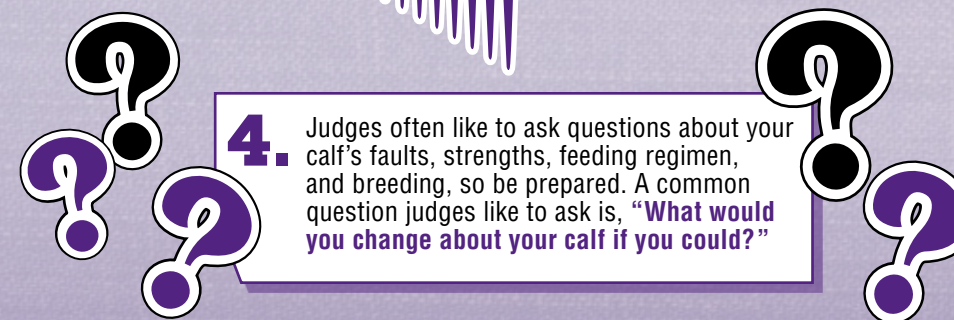

- 4.** Judges often like to ask questions about your calf's faults, strengths, feeding regimen, and breeding, so be prepared. A common question judges like to ask is, **"What would you change about your calf if you could?"**



- 5.** **Don't stop showing** until the judge's decision is final.

Hammertone Show Halter

- Black bridle leather halter features durable hammertone hardware for a modern, edgy look that will maintain its style and withstand rugged use
- Rounded nosebands and cheek pieces, durable corner stays, and smoothed, finished edges ensure this halter performs as great as it looks

Black Hammertone
90-0696 Medium (MSRP \$61.09)



Aztec Show Halters

- Add a touch of modern style with the Aztec-patterned gunmetal or oil rubbed hardware for a fashionable, sophisticated look that is all the rage in western fashion
- Rounded nosebands and cheek pieces, durable corner stays, and smoothed, finished edges

Black Aztec
90-0706 Medium (MSRP \$59.29)
Brown Aztec
90-0711 Medium (MSRP \$59.29)



#showhack

Before putting your show halter on your calf, give it a spray of ProGloss for last-minute shine! The oils in ProGloss will also help condition the leather.



4-H Show Halter

- Show your support of the 4-H Youth Development Program with this bridle leather show halter featuring the 4-H Clover on the buckles and rings
- Rounded noseband and cheek pieces, durable corner stays, and smoothed, finished edges
- Medium fits cattle 950-1,500 lbs.

Brown
90-0671 Medium (MSRP \$63.19)



A portion of the proceeds from our 4-H Collection benefits the 4-H Youth Development Program

Acceptance of these proceeds does not imply endorsement by 4-H of any firm, product or service



Dazzle Show Halters

- Made with bridle leather, this halter features durable hardware with a crystal inlay on the cheeks and crown strap for a unique look
- Features a rounded noseband, durable corner stays, and smoothed and darkened edges

Dark Dazzle
90-0630 Medium (MSRP \$77.89)

Brown Bling
90-0633 Medium (MSRP \$77.89)



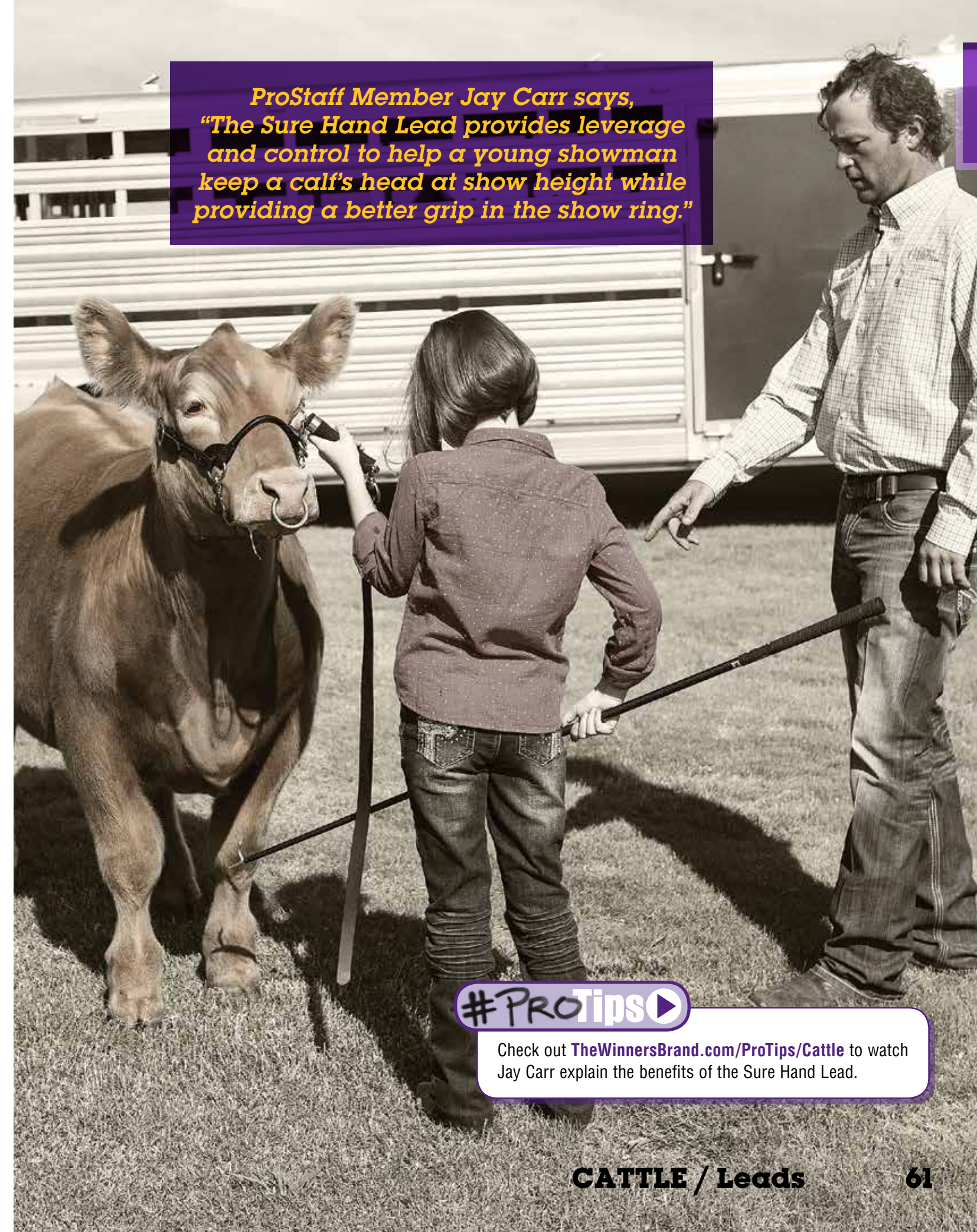

Brahma Webb® Cattle Leads

You will love our variety of leads with exclusive Brahma Webb® construction. Brahma Webb® is polyester webbing with a durable PVC coating that easily wipes clean and is weather resistant. These leads provide a soft, supple feel in your hand.



Covered Chain Leads

- Durable, heat-sealed polymer blend chain covering provides a comfortable grip
- Won't become tacky or gummy like traditional vet wrap or electrical tape
- Sealed rubber ends prevent the material from slipping and fraying

80-1007 Black over Nickel Plated Chain (MSRP \$26.79)

80-1008 Black over Black Chain (MSRP \$26.79)

Pronged Lead Chains

- Great for training purposes and to help control stubborn or hard to handle calves
- Blunt prongs keep calf's attention without being harmful

80-1046 Black with Black Chain (MSRP \$28.19)

80-1047 Brown with Oil Rubbed Chain (MSRP \$28.19)

Finding the Right Lead for You and Your Calf

Cattle leads have come a long way since the standard link chain. There are now more options than ever that are beneficial to both you and your calf.



Covered Chain Leads

YOU:

No more do you have to grip a harsh chain. Covered leads are comfortable in your hand and provide more grip, especially when your hands get sweaty.

CALF:

If your calf is sensitive to the sound and feel of a chain, a covered lead will be quieter and smoother to help keep your calf calmer.

Pronged Leads

YOU:

It can be hard to keep a heavy headed calf's head up, especially if you are a younger exhibitor. The blunt prongs help keep your calf's head at show height with less effort and more leverage, giving you more control.

CALF:

Have a stubborn calf? A pronged chain will help keep its attention and encourages proper head position.



Nose Leads

- Use this easy-to-clean lead to help with an animal that has a nose ring
- Measures 3' L x 5/8" W

80-1003 Black or Brown Brahma Webb® (MSRP \$12.49)



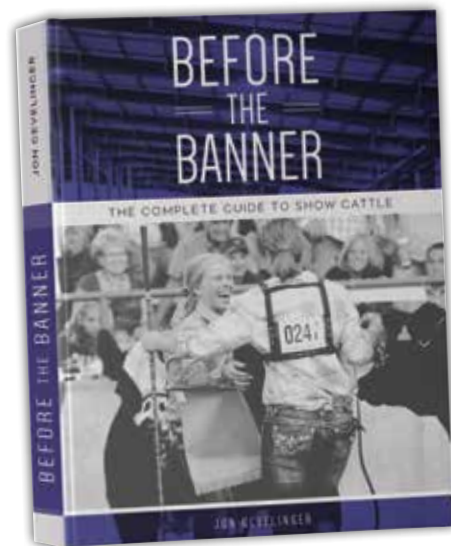

“Before the Banner: The Complete Guide to Show Cattle” by Jon Gevelinger

- Want the inside scoop on what the pros know? With 60 key topics included, Jon Gevelinger details every step of preparing a calf for the show ring. The information outlined is gathered from Jon’s own years of experience and mentoring under industry greats Bob May and Kirk Stierwalt. Step-by-step instruction with accompanying photographs make “Before the Banner: The Complete Guide to Show Cattle” a must-have for any exhibitor. Beginners will find it an invaluable resource to getting started and seasoned veterans will be sure to gain a few new tips!

93-0077 (MSRP \$49.99)

NEW



Take a peek inside!



Free with qualifying purchase, this poster is a great learning tool for 4-H and FFA groups

Stierwalt's Strategy for Success: Clipping Like a Pro Poster

- In a generous poster size, this handy chart is a great reference for clipping
- With clipping and daily care tips from Kirk Stierwalt as well as product recommendations, this poster is ideal for both beginners and more advanced exhibitors
- Measures 39" W x 27" H

65-2021 Free with qualifying purchase



Stierwalt Chalk

- A must-have for any beginner, this chalk is a simple way to mark the high and low points that need clipped, blocked, tipped, or backdragged on a calf
- Perfect for 4-H advisors, ag teachers, and others as a teaching tool during classes or clinics.
- Includes one piece of chalk

65-2019 Black Chalk (MSRP \$2.99)

65-2020 White Chalk (MSRP \$2.99)

Number Harnesses never looked so good!

Whether your style is traditional or trendy, our selection of 1" wide number harnesses with adjustable straps and elastic waist bands always look good in the ring.



Exhibitor Number Harnesses with Sparkle Overlay

Limited quantities available, so get yours today!

35-8106 Small/Medium (MSRP \$23.69)

35-8107 Medium/Large (MSRP \$23.69)



Black Sparkle (H1)
Med/Large only



Pink Sparkle (H2)
Small/Med only



Silver Sparkle (H3)
Med/Large only



4-H Embroidered Number Harnesses

35-8103 Small/Medium (MSRP \$19.39)

35-8104 Medium/Large (MSRP \$19.39)

A portion of the proceeds from our 4-H Collection benefits the 4-H Youth Development Program

Acceptance of these proceeds does not imply endorsement by 4-H of any firm, product or service



Exhibitor Number Harnesses

35-8100 XSmall/Small
Black (MSRP \$12.69)

35-8101 Small/Medium
Black (MSRP \$13.09)

35-8102 Medium/Large
Black (MSRP \$13.09)

Pump up your personal style in the ring!

Whether they are paired with matching noseband covers or worn alone, these holders are sure to get you noticed with their bright, beaded designs.



C9

C11

C12

FASHION

Beaded Show Number Holders and Comb Holders

- These eye catching, hand beaded number holders and comb holders are sure to stand out in the show ring
- Measure 3 1/8" W x 5" H

Number Holders

80-0980-C9 Black and Teal Diamond

80-0980-C11 Royal Diamond

80-0980-C12 Turquoise Cross

(MSRP \$26.09)

Comb Holders

80-0998-C9 Blue and Teal Diamond

80-0998-C11 Royal Diamond

80-0998-C12 Turquoise Cross

(MSRP \$26.09)

KEEPING IT SIMPLE...

For those who prefer a more traditional style, we have options for you too!



BK



BR

TRADITIONAL

Show Number Holders and Comb Holders

- In classic black or brown, these holders offer traditional style
- Slides on or attaches to your belt
- Measure 3 1/8" W x 5" H

Number Holders

80-0979-BK Black

80-0979-BR Brown

(MSRP \$14.69)

Comb Holders

80-0997-BK Black

80-0997-BR Brown

(MSRP \$14.69)

Strongest Show Stick on the Market!

Half the weight of aluminum but three times the strength, carbon fiber is the lightest and strongest per weight material. These are the most durable show sticks you'll find that are lighter in your hand for less fatigue.



Stierwalt Carbon Fiber Show Stick

- Known for its strength and lightweight properties, carbon fiber makes these show sticks great for professional showmen or any exhibitor wanting a lighter feel
- Classy, refined style provides a traditional show ring appearance

65-5151 54" Shaft - Medium (MSRP \$62.19)

65-5152 60" Shaft - Large (MSRP \$64.89)

65-5153 68" Shaft - Extra Large (MSRP \$69.09)

#ProTips

Kirk Stierwalt says, "It's probably better to go a hair too long when picking your show stick because you'll probably run into issues if it's too short."

Are you a young exhibitor or just plain short? Think you need a short show stick? Guess again! People often put a shorter show stick with a smaller exhibitor because it looks balanced and proportional, but the opposite is true. You actually need a longer stick so you can reach your calf's loin and hind hoof better. If you're tall, however, you should stick in the medium to large range.



Stick Calm

- Slides on the end of your show stick to aid in calming your animal in the show ring
- Three rows of staggered teeth provide massaging action
- Perfect for cattle sensitive to a show stick's metal hook
- Also great to relax animal during clipping

65-5211 (MSRP \$13.49)





Aztec Rainbow Zebra Multicolor Polka Dot Treadplate Lunar Yellow Orbit Orange Graffiti Teal Vintage Floral Plum Vintage Floral Zebra Pink Leopard

Limited Quantities **Specialty Show Sticks**

- Express your unique style in the show ring with our patterned show sticks that offer something for everyone
- Quality aluminum shaft with comfort-grip rubber handles

Description	54" Shaft Medium	60" Shaft Large
Aztec	n/a	65-5188 (MSRP \$36.69)
Rainbow Zebra	n/a	65-5180 (MSRP \$19.99)
Multicolor Polka Dot	65-5168 (MSRP \$19.99)	65-5181 (MSRP \$19.99)
Treadplate	65-5169 (MSRP \$19.99)	65-5182 (MSRP \$19.99)
Cosmic, Lunar Yellow	65-5157 (MSRP \$30.59)	65-5158 (MSRP \$33.39)
Cosmic, Orbit Orange	65-5157 (MSRP \$30.59)	n/a
Graffiti	65-5191 (MSRP \$19.99)	65-5183 (MSRP \$19.99)
Teal Vintage Floral	n/a	65-5184 (MSRP \$19.99)
Plum Vintage Floral	65-5193 (MSRP \$19.99)	65-5185 (MSRP \$19.99)
Zebra	65-5165 (MSRP \$19.99)	65-5176 (MSRP \$19.99)
Pink Leopard	n/a	65-5177 (MSRP \$19.99)

Do you like a little flare?

There are lots of show stick designs, so pick one that suits your style!

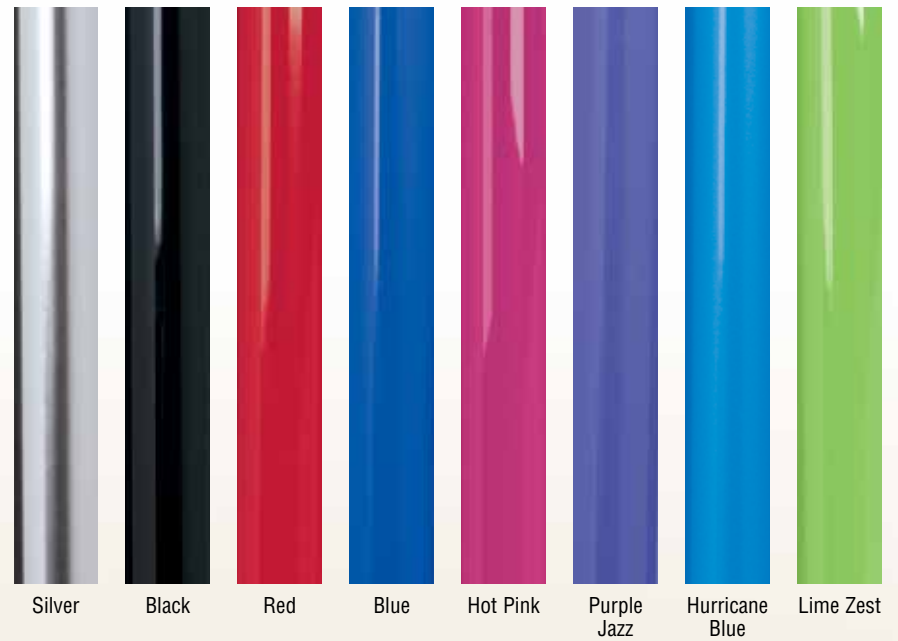

Silver Black Red Blue Hot Pink Purple Jazz Hurricane Blue Lime Zest

Show Sticks

- Find the perfect show stick with this great selection of solid classic and trendy colors
- Quality aluminum shaft with comfort-grip rubber handles

Description	47" Shaft Small	54" Shaft Medium	60" Shaft Large	68" Shaft Extra Large
Silver	65-5131 (MSRP \$19.99)	65-5130 (MSRP \$19.99)	65-5132 (MSRP \$20.49)	65-5133 (MSRP \$21.99)
Black	65-5131 (MSRP \$19.99)	65-5130 (MSRP \$19.99)	65-5132 (MSRP \$20.49)	65-5133 (MSRP \$21.99)
Red	n/a	65-5130 (MSRP \$19.99)	65-5132 (MSRP \$20.49)	n/a
Blue	n/a	65-5130 (MSRP \$19.99)	65-5132 (MSRP \$20.49)	n/a
Hot Pink	n/a	65-5129 (MSRP \$19.99)	65-5134 (MSRP \$20.49)	n/a
Purple Jazz	n/a	65-5129 (MSRP \$19.99)	65-5134 (MSRP \$20.49)	n/a
Hurricane Blue	n/a	65-5129 (MSRP \$19.99)	65-5134 (MSRP \$20.49)	n/a
Lime Zest	n/a	65-5129 (MSRP \$19.99)	65-5134 (MSRP \$20.49)	n/a

Are you traditional?

Sorting Paddles and Poles

- Easily sort livestock with these paddles and poles
- 65-5135** 54" Pole, Gray (MSRP \$17.19)
65-5136 70" Pole, Red, White or Blue (MSRP \$18.09)
65-5155 42" Paddle (MSRP \$15.79)
65-5156 48" Paddle (MSRP \$16.29)





Rope Halters

- Easily adjustable rope halters are constructed from quality poly rope in a great selection of trendy and traditional colors to suit any style
- Cattle leads measure approximately 7' long
- Calf leads measure approximately 5½' long
- Extra heavy leads measure 10-11' long

Cattle

35-7900 (MSRP \$6.49)

35-7901 (MSRP \$6.49)



Calf

35-7905 (MSRP \$4.99)

Extra Heavy

35-7955 Blue only (MSRP \$15.49)





35-7900 Cattle Colors

 Red	 H3 - Blue/Yellow	 H8 - Orange/Pink Fusion/Purple Jazz	 H36 - Purple/Black/Teal
 Black	 H4 - Black/Orange	 H30 - Red/Purple/Lime	 H37 - Hot Pink/Coral/Mint
 Blue	 H5 - Blue/Hurricane Blue/Lime Zest	 H31 - Hurricane Blue/Royal Blue/Rose	 H38 - Coral/Gray/Teal
 Brown	 H6 - Lime Zest/Pink Fusion/Purple Jazz	 H34 - Dark Blue/Hurricane Blue/Gray	 H39 - Gray/Lavender/Mint
 H2 - Clover Green/White	 H7 - Red/Gray	 H35 - Blue/Orange/Gray	 H40 - Mint

35-7901 Cattle Colors

 Lime Zest/Black
 Hurricane Blue/Black
 Purple Jazz/Black
 Pink Fusion/Black

35-7905 Calf Colors

 Red
 Black
 Blue
 Pink Fusion

Stierwalt Breaking Halters

- Special figure eight hardware designed by Kirk Stierwalt makes this halter one of a kind
- Quick pull-and-release action helps prevent swollen jaws, unlike the slower release of conventional breaking halters
- Pressure points and easy slide action help acclimate calf to the feel of a show halter
- Leads measure approximately 8½' long

35-7910 (MSRP \$9.99)



35-7910 Colors

 H10 - Black	NEW COLORS	
 H11 - Blue	 H32 - Magenta/Gray	 H36 - Purple/Black/Teal
 H18 - Lime Zest/Black	 H34 - Dark Blue/Hurricane Blue/Gray	 H37 - Hot Pink/Coral/Mint
 H22 - Purple Jazz/Black	 H5 - Blue/Hurricane Blue/Lime Zest	 H38 - Coral/Gray/Teal
		 H39 - Gray/Lavender/Mint



Noseband Covers

- Make a statement while protecting your calf
- These noseband covers are hand beaded and crafted with genuine leather to give you a stylish yet functional tool

80-0751-C9 Black and Teal Diamond (MSRP \$17.69)

80-0751-C11 Royal Diamond (MSRP \$17.69)

80-0751-C12 Turquoise Cross (MSRP \$17.69)



Neoprene Noseband Covers

- Add cushioning and comfort to your poly rope halters to protect your calf's nose from chafing and hair loss
- Feature a protective Cordura® outer shell
- Sold per pack of two

35-8105 Black (MSRP \$13.19)

35-8125 Hot Pink/Purple (N1) or Blue/Lime (N2), (MSRP \$14.39)



Livestock Adjustable Poly Neck Ropes

- Made from twisted, tight weave polypropylene, this neck rope features a slide adjustment to easily fit any neck size
- A braided snap end offers added strength
- Brass plated hardware
- Measures ½" x 10"

35-4040 (MSRP \$8.39)

35-4041 (MSRP \$8.39)



35-4040 Colors

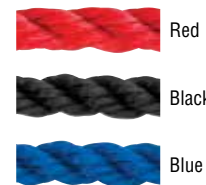

NEW COLORS



35-4041 Cattle Colors



Sisal Rope Halters

- Constructed from durable tan sisal rope, this halter is easy to adjust
- Lead measures 10' to 11' long

35-7950 All Rope (MSRP \$11.79)

35-7951 with Leather Noseband (MSRP \$13.69)

Limited Quantities Blindfold

- Scientific studies have shown that the use of a blindfold can help reduce stress during clipping, vaccinating, ear tagging, and grooming
- This blindfold features comfortable fleece lining, elastic for adjustability, and hook and loop closures for the perfect fit
- Durable 600-denier construction with water-resistant PVC coating
- One size fits most cattle from 600-1,400 lbs.

35-8129 Black (MSRP \$24.99)



Double Tie Clipping Halter

- Eliminates the need for two halters
- Quality poly rope design has a lead on each side for tying animal to a chute, helping to minimize head movement during clipping
- Halter is for use in chute only and is not intended for leading animal
- Do not tie on the right side only

35-7915 Black (MSRP \$13.69)



Flex Foam Liner

- Unique, easy-to-clean black Flex Foam style collects dirt in channels and retains heat for the perfect sweat

80-0722 Large (Shell and Liner) (MSRP \$95.49)

80-0723 Flex Foam Liner Only (MSRP \$20.89)



SBR Neoprene Liner

- SBR neoprene style provides maximum heat for a great sweat

80-0724 Large (Shell, Liner and Nosepiece) (MSRP \$106.89)

80-0725 SBR Neoprene Liner and Nosepiece (MSRP \$31.49)



Cattle Neck Sweats

- With a high quality black SBR neoprene lining and fabric exterior, you'll get maximum heating potential sure to give you an advantage in the show ring
- Fabric binding on edges prevents tearing of neoprene liner
- Box-stitched hook and loop closure strips reinforced with nylon for added durability
- Comes with a nosepiece and two loose hook strips

80-0710 Medium, 550 - 1,100 lbs. (MSRP \$37.19)

Large, 750 - 1,500 lbs. (MSRP \$41.09)

Replacement Parts:

80-0712 Nosepiece with Two Hook Closure Strips (MSRP \$3.89)

Fly Mask

- Protect your steer or heifer's face and eyes from those pesky insects and blowing bedding when hauling on a trailer
- Mesh construction with fleece lining features elastic for a great fit
- Easily adjustable hook and loop closures allow for a comfortable fit on crown and under chin
- One size fits most cattle from 600 – 1,400 lbs.

35-4085 (MSRP \$24.99)



Easy to see through, your cattle will appreciate the added fly-free comfort when out in the pasture or in the barn



eZall® Fly Spray

- Powerful defense against pesky flies and insects
- Environmentally friendly and safe for you and your animal
- Formulated with citronella, cedarwood, cinnamon, rosemary, red thyme, and lemongrass oils
- Perfect for equine and livestock animals

69-4090 Quart (MSRP \$13.49)

69-4091 Gallon (MSRP \$33.49)

SLICK SHEAR



Tampico Pig Brushes with Handle

- Known for its ability to pick up fine dust, keep its stiffness when wet and recover its shape, Tampico fiber makes these soft brushes great for washing, daily use at home, and use in the show ring
- Iron-shaped handle is great for keeping in a back pocket for convenient access

69-6018 Plastic Handle (MSRP \$8.09)



Microfiber Towels

- Perfect for cleaning showboxes, clippers, and much more
- Use with Waterless Shampoo to remove last-minute stains on livestock
- Set of four 12" x 12" towels

69-6105 Set of four (MSRP \$8.58)

Deluxe Sweat Scraper

- Remove sweat and water easily
- Contoured plastic with a curved rubber blade

65-2251 (MSRP \$3.99)

NEW

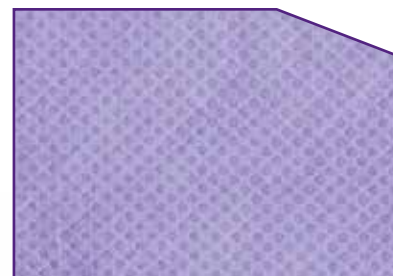

Livestock Chamois

- Absorbs water without feeling heavy for thorough drying results
- 90% PVA and 10% polyester
- On a hot day, wet chamois and lay over animal's back for cooling effect
- Measures approximately 30" x 14"

69-6100 (MSRP \$7.85)

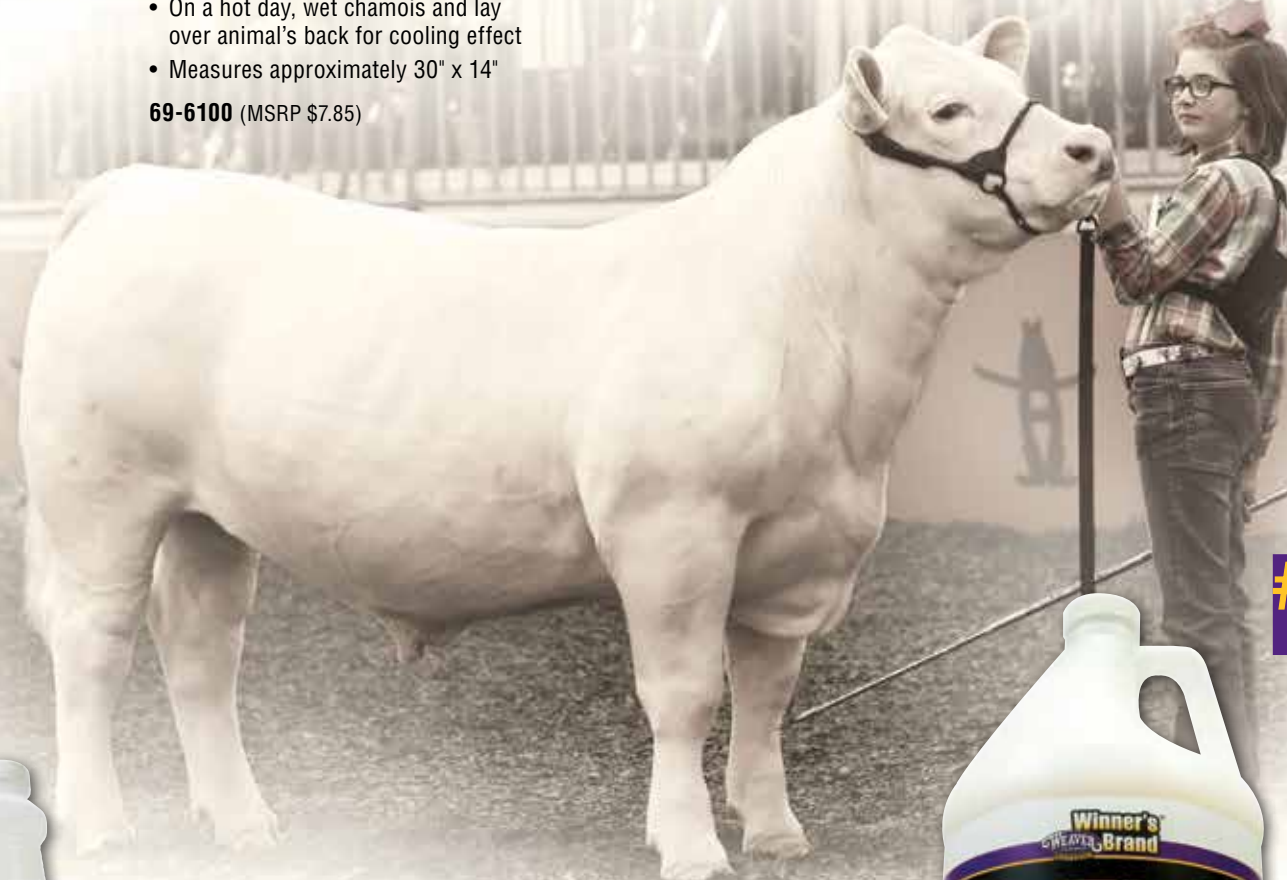

Stain Out

- Citrus-based formula gradually removes manure, urine and grass stains from your animal's hair
- Contains an enzyme blend that breaks down the components of grass and manure stains
- For best results, apply daily at least two weeks prior to a show

69-3525 Quart (MSRP \$14.99)

69-3526 Gallon (MSRP \$49.99)

NEW



Stierwalt ProCharge

- Olive oil and other conditioners in this formula nourish and restore the natural beauty of your calf's hair coat
- Lightweight formulas won't weigh hair down

69-2201 Aerosol, 16 oz. (MSRP \$8.75)

69-3008 Quart (MSRP \$23.25)

69-3009 Gallon (MSRP \$58.25)

69-3017 5 Gallon (MSRP \$276.99) **NEW**

Brightening Shampoo

- Optical enhancers give this super concentrated, dye-free shampoo maximum whitening power with no staining
- Use with or without the Weaver Livestock Foamer

69-3510 Quart (MSRP \$17.49)

69-3511 Gallon (MSRP \$51.49)

69-3523 5 Gallon (MSRP \$234.99) **NEW**

69-3522 55 Gallon (MSRP \$1,650.00) **NEW**



#showhack

To make the hide and hair soft to the touch and attractive on slick shorn cattle after washing, mix 1 part Hide Lotion to 3 parts water in a Big Blaster spray bottle and apply all over the calf's body.



Hide Lotion

- Oil-free formula slowly releases intense moisture into animal's hide
- Reconditions and protects sensitive areas
- Apply to areas that have been clipped or shorn tight

69-3610 14 oz. (MSRP \$9.99)

69-3611 Quart (MSRP \$19.99)

69-3612 Gallon, includes pump (MSRP \$49.99)

- 82 Conditioner
- 83 Shampoo
- 84 Halters
- 88 Neck Straps
- 88 Hobbles
- 89 Calf Blanket

DAIRY



Principles for Success

MOTIVATION: Internal eagerness to act and attain goals

- Some days you just won't feel like working with your animal. How do you stay motivated?
- Start by having a clear idea of what you want to accomplish with your animal
- Carve out time and energy to work toward goals that matter to you
- Stay optimistic to continue working hard in the face of difficulty, discouragement, and obstacles



Stierwalt ProCharge

- Olive oil and other conditioners in this formula nourish and restore the natural beauty of your calf's hair coat
- Lightweight formulas won't weigh hair down

69-2201 Aerosol, 16 oz. (MSRP \$8.75)

69-3008 Quart (MSRP \$23.25)

69-3009 Gallon (MSRP \$58.25)

69-3017 5 Gallon (MSRP \$276.99) **NEW**



Stierwalt ProPink by Luster's®

- Featuring the original Luster's Pink® Brand Sheen Spray formula, this lightweight product contains conditioning ingredients like mink oil and wheat
- Provides long-lasting body, volume, and ultimate shine
- Relaxes the hair for the perfect pop and bloom

69-2203 14 oz. (MSRP \$6.99)



Stierwalt ProRefit

- Removes adhesives and touch up paints for maximum results with minimum effort
- No oily residue is left behind

69-2202 14 oz. (MSRP \$8.75)



ProHair¹⁰⁰

- Promotes an ideal environment for healthy hair growth
- Encourages the growth of new hair while revitalizing existing hair
- Nourishing blend of rejuvenating argan oil that's rich in vitamins A and E, hair-building hydrolyzed keratin, and moisture-boosting Pro-Vitamin B5 to maximize hair health

69-3013 Quart (MSRP \$26.99)

69-3014 Gallon (MSRP \$64.99)

69-3015 5 Gallon (MSRP \$299.99) **NEW**



Conditioning Treatment

- Provides essential hair nutrition while adding body, shine, and set for the perfect pop and bloom
- Recommended as a daily treatment for stressed or damaged hair
- Suitable for use on all livestock

69-3602 Quart (MSRP \$20.75)

69-3603 Gallon (MSRP \$51.49)



Brightening Shampoo

- Optical enhancers give this super concentrated, dye-free shampoo maximum whitening power with no staining
- Use with or without the Weaver Livestock Foamer

69-3510 Quart (MSRP \$17.49)

69-3511 Gallon (MSRP \$51.49)

69-3523 5 Gallon (MSRP \$234.99) **NEW**

69-3522 55 Gallon (MSRP \$1,650.00) **NEW**



Degreasing Shampoo

- Replace dish soap with shampoo specifically designed with livestock in mind
- Strips away grease and show day product but is mild on hide
- Keeps the hide free of unwanted organisms

69-3512 Quart (MSRP \$9.60)

69-3513 Gallon (MSRP \$27.75)

69-3517 5 Gallon (MSRP \$124.99) **NEW**

69-3516 55 Gallon (MSRP \$1,200.00) **NEW**



Mild Foam Shampoo

- Gentle everyday shampoo formulated with coconut oil to gently loosen and remove dirt

69-3002 Quart (MSRP \$12.75)

69-3003 Gallon (MSRP \$32.99)



Whitening Foam Shampoo

- Lavender, chamomile and coconut oil gently remove dirt and stains with ease

69-3006 Quart (MSRP \$12.75)

69-3007 Gallon (MSRP \$32.99)



69-1005

69-1006

69-1009

69-1042

Weaver Livestock Foamer

- Perfect for all livestock, this kit is the fastest, easiest way to wash your animal guaranteed
- Just spray onto dry animal and rinse
- Use with Mild Foam or Whitening Foam shampoos
- Kit includes foamer with lid, spray nozzle, on/off valve, easy connection end, and metering tips

69-1004 Complete Foamer Kit (MSRP \$30.99)

69-1005 Replacement Nozzle (MSRP \$7.89)

69-1006 Replacement Quick Connection (MSRP \$7.89)

69-1009 Replacement On/Off Valve (MSRP \$4.19)

69-1042 Replacement Metering Tips, Pack of 3, One Each Yellow, Blue and Green (MSRP \$1.29)



69-1004



Dairy/Beef Rounded Show Halters

- This bridle leather halter features a rounded noseband and cheek pieces as well as durable corner stays
- Double crown adjustments offer a great fit
- Durable nickel plated hardware

Extra Small
90-0500 Black (MSRP \$44.69)
90-0504 Brown (MSRP \$44.69)

Small
90-0501 Black (MSRP \$48.19)
90-0505 Brown (MSRP \$48.19)

Medium
90-0510 Black (MSRP \$49.59)
90-0515 Brown (MSRP \$49.59)

Large
90-0520 Black (MSRP \$51.29)
90-0525 Brown (MSRP \$51.29)

Extra Large
90-0530 Black (MSRP \$59.29)
90-0535 Brown (MSRP \$59.29)

HALTER SIZE CHART	
Extra Small:	350 - 700 lbs.
Small:	650 - 1,050 lbs.
Medium:	950 - 1,500 lbs.
Large:	1,400 - 1,650 lbs.
Extra Large:	1,600 lbs. & Over



Bucket Calf Halters

- This show halter is constructed from quality bridle leather for durability
- It features a rounded and stitched nose, smoothed and finished edges and durable nickel plated hardware

90-0507 Black (MSRP \$41.19)

5 Steps to Achieving the Perfect Topline on Dairy Cattle

STEP ONE

To get the topline of your cow to stand, blow the hair up by holding your blower at a slight angle against the topline. Be sure to blow up from the sides rather than straight down the topline, and constantly move your blower so that you do not burn your animal. Use a topline brush and pull up as you blow the hair.

STEP TWO

Once the hair is blown up, use a clipper to trim the topline. Be sure to use two hands on the clipper to help the steadiness. Clip the topline straight from the rump to the withers.

STEP THREE

After clipping, use scissors to fine-tune any areas you have stray hairs.



STEP FOUR

Finally, create a wedge shape by clipping the hair on both sides of the topline. Remember you can always clip off more hair, so start small. At the finish, the topline should be smooth, natural and well blended.

STEP FIVE

Wash your cow so that the clipped hair does not irritate her skin.



Rope Halters

- Easily adjustable rope halters are constructed from quality poly rope in a great selection of trendy and traditional colors to suit any style
- Cattle leads measure approximately 7' long
- Calf leads measure approximately 5½' long
- Extra heavy leads measure 10-11' long

Cattle	Calf
35-7900 (MSRP \$6.49)	35-7905 (MSRP \$4.99)
35-7901 (MSRP \$6.49)	Extra Heavy
	35-7955 Blue only (MSRP \$15.49)

35-7900 Cattle Colors			
	Red		H3 - Blue/Yellow
	Black		H4 - Black/Orange
	Blue		H5 - Blue/Hurricane Blue/Lime Zest
	Brown		H6 - Lime Zest/Pink Fusion/Purple Jazz
	H2 - Clover Green/White		H7 - Red/Gray
	H8 - Orange/Pink Fusion/Purple Jazz		H30 - Red/Purple/Lime
	H36 - Purple/Black/Teal		H31 - Hurricane Blue/Royal Blue/Rose
	H37 - Hot Pink/Coral/Mint		H34 - Dark Blue/Hurricane Blue/Gray
	H38 - Coral/Gray/Teal		H35 - Blue/Orange/Gray
	H39 - Gray/Lavender/Mint		H40 - Mint



35-7901 Cattle Colors	
	Lime Zest/Black
	Hurricane Blue/Black
	Purple Jazz/Black
	Pink Fusion/Black
35-7905 Calf Colors	
	Red
	Black
	Blue
	Pink Fusion



Poly Lead Ropes

- A popular choice, these poly leads have a soft, broken-in feel and a 225 nickel plated snap
- Measure ½" x 8'

35-4030 (MSRP \$8.19)

	Black
	Red
	Blue



Livestock Adjustable Poly Neck Ropes

- Made from twisted, tight weave polypropylene, this neck rope features a slide adjustment to easily fit any neck size
- A braided snap end offers added strength
- Brass plated hardware
- Measures ½" x 10"

35-4040 (MSRP \$8.39)
35-4041 (MSRP \$8.39)

35-4040 Colors			
	Red		H5 - Blue/Hurricane Blue/Lime Zest
	Black		H36 - Purple/Black/Teal
	Blue		H37 - Hot Pink/Coral/Mint
	H38 - Coral/Gray/Teal		H39 - Gray/Lavender/Mint
	H40 - Mint		

35-4041 Cattle Colors	
	Lime Zest
	Hurricane Blue
	Lime Zest/Black
	Hurricane Blue/Black
	Purple Jazz/Black
	Pink Fusion/Black

Exhibitor Number Harnesses with Sparkle Overlay

Limited quantities available, so get yours today!

35-8106 Small/Medium (MSRP \$23.69)
35-8107 Medium/Large (MSRP \$23.69)

		
Black Sparkle (H1) Med/Large only	Pink Sparkle (H2) Small/Med only	Silver Sparkle (H3) Med/Large only

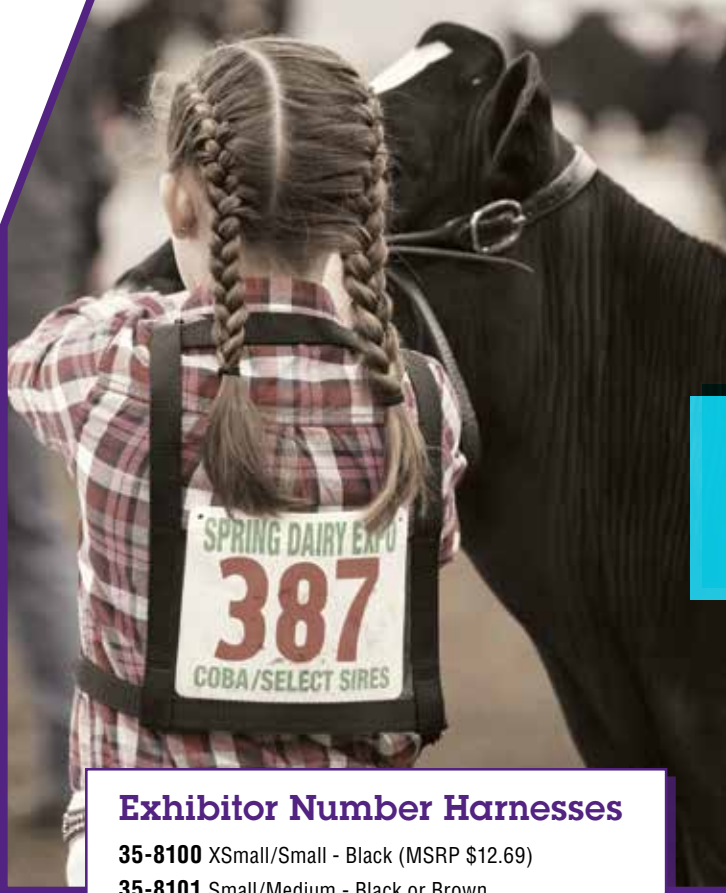

Exhibitor Number Harnesses



35-8100 XSmall/Small - Black (MSRP \$12.69)
35-8101 Small/Medium - Black or Brown (MSRP \$13.09)
35-8102 Medium/Large - Black or Brown (MSRP \$13.09)



Heavy-Duty Restraint Halters

- Great for training, heavy-duty use in the barn, or at fairs and shows
- Doubled and stitched 1" nylon with updated fit
- Chain under chin for added control
- Durable nickel plated hardware

35-0901 Small (MSRP \$26.09)
35-0902 Medium (MSRP \$26.09)
35-0903 Large (MSRP \$26.09)

	Black
	Red
	Blue

Barn Cow Halters

- The crisscross design of this 1" nylon halter fits better than ever and is great for tying animals in the barn
- Durable nickel plated hardware

35-8003 Small (MSRP \$17.19)
35-8004 Medium (MSRP \$17.19)
35-8005 Large (MSRP \$17.19)
35-8006 Extra Large, Black only (MSRP \$17.19)





Calf Rope Halters

- Easily adjustable rope halters are constructed from quality poly rope
- Leads measure approximately 5½' long

Calf
35-7905 (MSRP \$4.99)

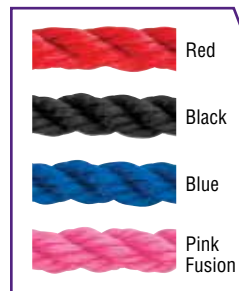

Neck Straps

- These neck straps are made from doubled and stitched nylon or riveted russet harness leather for long-lasting durability
- Roller buckles for easy fastening

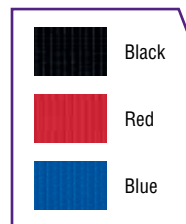

Nylon

35-8001 1" x 32", Small, Black Only (MSRP \$10.19)
35-8000 1½" x 38", Medium, Black Only (MSRP \$14.19)
35-8002 1¾" x 44", Large, Black, Red or Blue (MSRP \$14.19)



Harness Leather

80-0970 1" x 33", Small (MSRP \$12.59)
80-0974 1½" x 40", Medium (MSRP \$20.89)
80-0975 1½" x 45", Large (MSRP \$21.59)
80-0976 1¾" x 45", Extra Large (MSRP \$24.19)



Adjustable Cow Hobbles

- With hook and loop closures for easy leg cuff adjustment, these hobbles are made from 2" wide polypropylene webbing with double lock loops for a secure closure
- Durable nickel plated hardware

35-8120 19" (MSRP \$20.79)

35-8121 21" (MSRP \$21.19)



Deluxe Adjustable Cow Hobbles

- Neoprene lined cuffs provide added comfort to your animal while preventing sore spots
- Non-rust stainless steel hardware
- Roller buckles for easy fastening and a secure fit
- Middle strap adjusts from 9½" to 14"

35-8122 (MSRP \$26.59)



Pro Calf Blanket

- Keep your calf warm with these water-resistant blankets constructed of 900-denier material with a single layer 200-gram polyester fiber fill
- Blanket doesn't hold moisture in against calf
- Adjustable belly straps with quick-release buckles for easy on and off
- Machine washable

35-3596 Small, Designed for jersey calves and twins (MSRP \$32.99)

35-3597 Regular (MSRP \$34.99)



Calf Blanket

- When you need to keep your calves warm, regulate their temperature and maintain their body weight during colder months, you'll love the added protection this unique blanket provides
- Quilted design with elastic bands provides the perfect fit
- Quick-release buckles allow for easy on and off
- Fits calves 60 – 100 lbs.

35-3595 Black (MSRP \$27.99)





SHEEP

- 94 Shampoos/Conditioners
- 98 Liquids/Aerosols
- 102 ProDye
- 105 Brushes/Towels
- 108 Blankets/Tubes
- 114 Muzzles
- 115 Leg Wraps
- 116 Walking Halters & Ties
- 118 Halters
- 121 Marking Harnesses

Principles for Success

ATTITUDE: The capacity to stay positive and optimistic despite the circumstances

- Be kind, helpful, and respectful in and out of the ring
- Wish your competitors good luck, and although winning your class is a great feeling, it may not always happen
- If you do not win, keep a positive attitude, be gracious, and congratulate the winner on a job well done; after all, you learn just as much from losing as you do from winning

CHAD CHARMASSON



Along with his wife, Amy, Chad owns and operates Charmasson Club Lambs in Hennessey, OK. Chad has a passion for teaching and enjoys helping youth be successful through opportunities like the Charmasson Show Lamb Camps and other clinics throughout the U.S.

Lives In
Hennessey, OK

Family
Wife: Amy
Children: Cade and Crew

Education
Oklahoma State University
Agriculture Education

Favorite Products
Conditioning Cream for legs
ProPolish for bodies
Degreasing Shampoo

Fun Fact
Chad actually grew up rodeoing and didn't show competitive livestock until he was in high school.

"Be sure to set realistic goals, and, with hard work, you will achieve them. Always keep in mind that livestock shows are not always about winning; more importantly, they are about the life lessons you learn and the quality time spent with family and friends."



The Complete Sheep Washing Process

When getting ready to shear, we suggest a 2-part washing and shearing strategy. Follow the steps to learn more about getting your sheep its cleanest and closest shear.



Find the Lister Legend Clipper & Blade Sets on page 211

WASHING ROUND 1

1.  Use a blower to blow out as much excess dirt as possible.
2.  Wet sheep from head to tail to remove additional dirt, lanolin, and grime. Make sure to close off ears when using water on the head and face.
3.  Work in **Degreasing Shampoo** with your hands.
4.  Rinse until soap is completely gone, remembering to close off the ears and make sure the nozzle pressure is not too hard.
5.  Use your hands to gently massage **Conditioning Cream** into the leg wool.
6.  Blow-dry the body from bottom to top with both motors on, but leave the body slightly damp. Do not blow the **Conditioning Cream** out of the legs.
7.  Now you're ready for a quick shear using clippers and fine blades.

CONGRATULATIONS!

You have successfully made it through round one of washing and shearing; however, we recommend going over sheep a second time.

WASHING ROUND 2

1.  Rinse legs that have had **Conditioning Cream** sitting in them, and blow out legs until fairly dry.
2.  Generously apply **ProPolish** to the legs and leave in.
3.  Pour 4 oz. **Brightening Shampoo** into a bucket, and fill with 3-4 inches of water. Be sure to create a lot of soap suds as you fill the bucket with water.
4.  Take a soft bristle brush and lightly brush suds on hide, working against the wool.
5.  Use a blower to blow out the suds and loosen/free up any remaining wool.
6.  Shear one more time using fine clipper or surgical blades.

WASHING 101:

What you never knew about washing

Washing your lamb can take a lot of time and effort. We sat down with Chad Charmasson to learn more about the do's and don'ts of washing your lamb.

Why shouldn't a lamb's body be washed frequently?

"After the initial washing and shearing, it is important to protect the natural oils and lanolin in the hide. Overwashing leads to hide dryness and skin issues."

- Chad Charmasson

Do you really need to wash your lamb if you are just going to shear the wool?

"Yes! Washing before shearing helps cut the dirt, grease and lanolin. Passing on this step will make it really hard to get clipper blades through the wool, resulting in uneven wool or dulled blades."

- Chad Charmasson

Can the legs be washed more frequently?

"While it isn't ideal to overwash the body of sheep, washing the legs more frequently and even on a semi-daily basis to train the leg wool and practice fitting is just fine. The legs have less lanolin in the wool and, therefore, are not as prone to the threat of overwashing. Don't wash without conditioning."

- Chad Charmasson

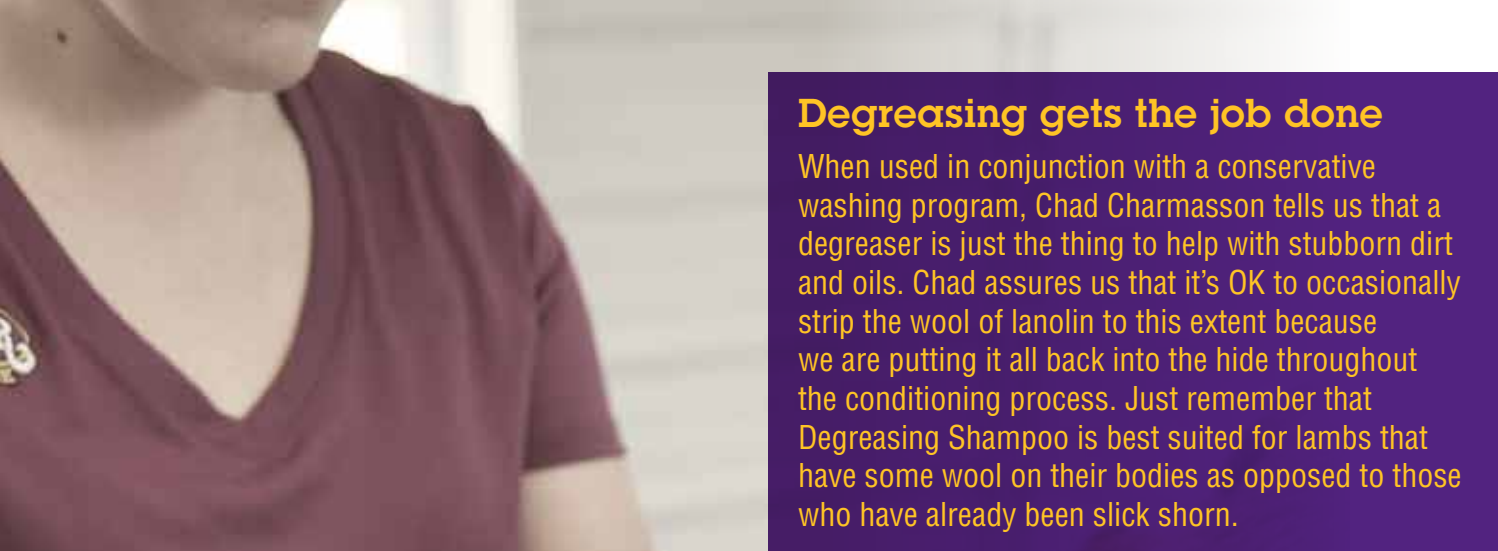

Degreasing gets the job done

When used in conjunction with a conservative washing program, Chad Charmasson tells us that a degreaser is just the thing to help with stubborn dirt and oils. Chad assures us that it's OK to occasionally strip the wool of lanolin to this extent because we are putting it all back into the hide throughout the conditioning process. Just remember that Degreasing Shampoo is best suited for lambs that have some wool on their bodies as opposed to those who have already been slick shorn.



Degreasing Shampoo

- Replace dish soap with shampoo specifically designed with livestock in mind
- Strips away grease and show day product but is mild on hide
- Keeps the hide free of unwanted organisms

69-3512 Quart (MSRP \$9.60)
69-3513 Gallon (MSRP \$27.75)
69-3517 5 Gallon (MSRP \$124.99) **NEW**
69-3516 55 Gallon (MSRP \$1,200.00) **NEW**

#ProTips

Brightening Shampoo is taking the sheep washing scene by storm! Watch as Chad Charmasson tells you a little more about the hottest shampoo on the market at TheWinnersBrand.com/ProTips/Sheep



Brightening Shampoo

- Optical enhancers give this super concentrated, dye-free shampoo maximum whitening power with no staining
- Use with or without the Weaver Livestock Foamer

69-3510 Quart (MSRP \$17.49)
69-3511 Gallon (MSRP \$51.49)
69-3523 5 Gallon (MSRP \$234.99) **NEW**
69-3522 55 Gallon (MSRP \$1,650.00) **NEW**

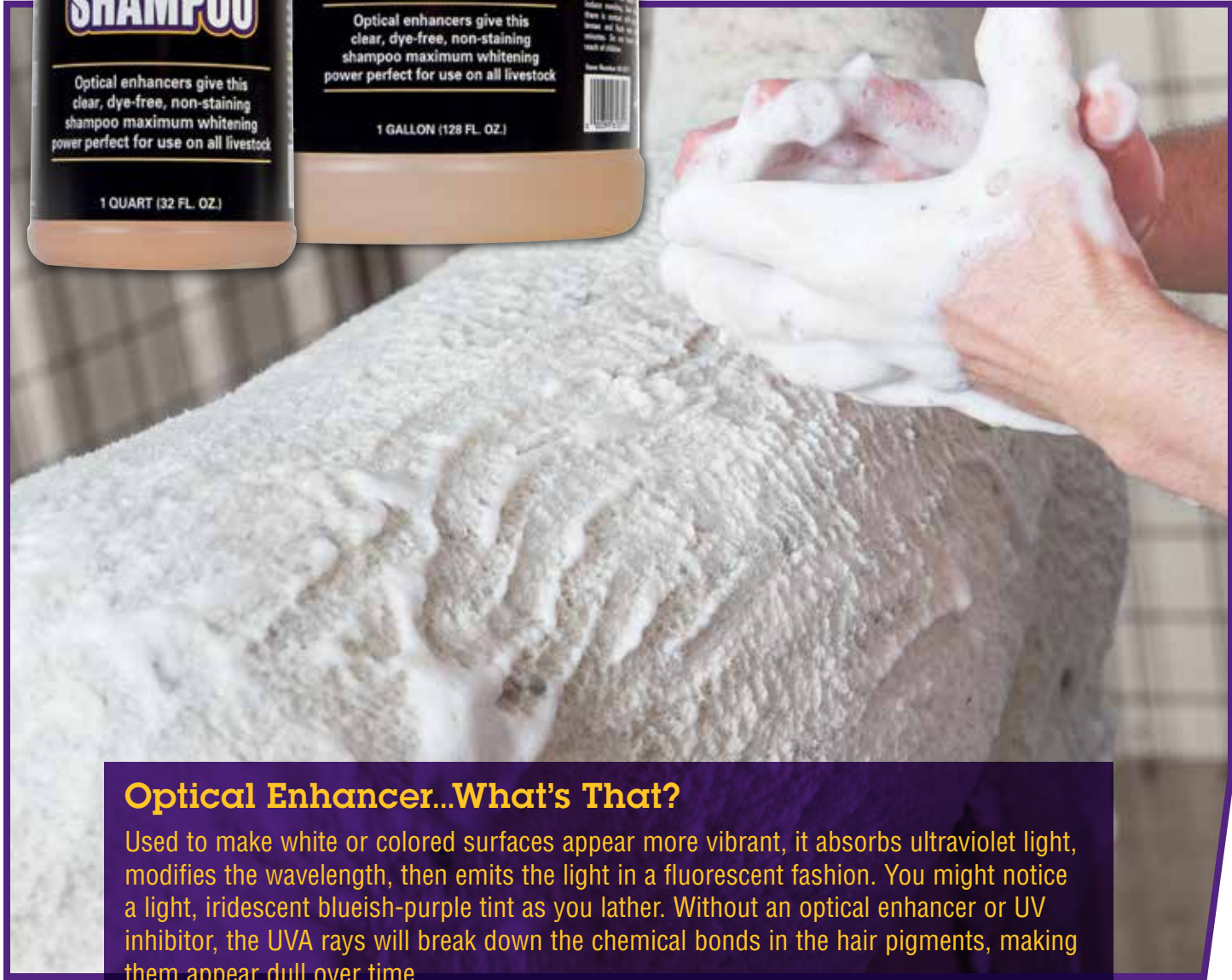

Optical Enhancer...What's That?

Used to make white or colored surfaces appear more vibrant, it absorbs ultraviolet light, modifies the wavelength, then emits the light in a fluorescent fashion. You might notice a light, iridescent blueish-purple tint as you lather. Without an optical enhancer or UV inhibitor, the UVA rays will break down the chemical bonds in the hair pigments, making them appear dull over time.



Medicated Shampoo

- Formulated with naturally antiseptic, antibacterial, and antiviral ingredients like tea tree oil and eucalyptus, use as needed or to prevent skin problems
- Nourishes the hide and hair to promote a healthy coat

69-3506 Quart (MSRP \$15.49)



Anti-Dandruff Shampoo

- Relieve irritation, itching and flaking caused by dandruff
- Formulated with the trusted antimicrobial zinc pyrithione, moisturizing aloe vera, and soothing tea tree oil
- Restores skin to a healthy and flake-free condition

69-3515 Quart (MSRP \$15.49)



Waterless Shampoo

- This shampoo is great for spot cleaning when a complete wash isn't necessary
- Won't compromise moisture in the hair and hide

69-3508 Quart, includes Inverted Sprayer (MSRP \$12.99)

69-3509 Gallon (MSRP \$29.49)



Whitening Shampoo

- Specifically formulated to whiten and remove stains on white-colored livestock
- Broadband UV absorbers protect skin and hair from pigment changes to preserve vibrancy of natural coat
- Promotes healthy skin and hair

69-3502 Quart (MSRP \$12.99)

69-3503 Gallon (MSRP \$33.99)

69-3521 5 Gallon (MSRP \$156.95) **NEW**

69-3520 55 Gallon (MSRP \$1,099.99) **NEW**

#show hack

To promote an ideal environment for healthy leg wool growth, generously spray ProHair¹⁰⁰ onto your lamb's legs. Brush the wool in an upward motion with your Mini Wide Range Brush. Blow dry the legs, and wrap them with Sheep Leg Wraps for protection.



Leg Pop

- For added pop and dimension when preparing lamb legs for clipping and fitting
- Sheen gives a sleek, conditioned feel and increases the manageability of the leg wool
- Liniment offers a cooling effect that opens up the pores and increases the pop and separation of the leg wool

69-3613 Quart (MSRP \$24.99)

69-3614 Gallon (MSRP \$62.50)

NEW

ProHair¹⁰⁰

- Promotes an ideal environment for healthy leg wool growth
- Encourages the growth of new leg wool while revitalizing existing leg wool
- Nourishing blend of rejuvenating argan oil that's rich in vitamins A and E, hair-building hydrolyzed keratin, and moisture-boosting Pro-Vitamin B5 to maximize leg wool health

69-3013 Quart (MSRP \$26.99)

69-3014 Gallon (MSRP \$64.99)

69-3015 5 Gallon (MSRP \$299.99) **NEW**

Mini Wide Range Brush

- Strong, long-lasting bristles glide through leg wool to lift and separate
- Barrel-shaped head is ideal for working around various angles and curves of the legs
- Ball-tipped bristles massage hide to stimulate leg wool growth
- Wooden handle provides a comfortable grip

69-6016 6" Wide Brush Head (MSRP \$27.50)

NEW

Conditioning Cream

- Thick, clove-scented cream transforms hide and wool from dry and coarse to soft and luxurious
- Perfect for daily care on all livestock as well as a preshow treatment for sheep
- Formulated with coconut oil, shea butter, jojoba oil, and vitamin E

69-3608 Quart (MSRP \$20.75)





Stierwalt ProPolish

- A light hair polish that is non-sticky when dry, this product repels dust and dirt while protecting hair from the harsh environment
- Adds shine while improving hair quality and manageability
- Excellent for clipping

69-3100 Quart (MSRP \$14.99)

69-3101 Gallon (MSRP \$30.99)

69-3099 5 Gallon (MSRP \$143.99) **NEW**



Looking for the perfect conditioning mix before hitting the show ring?

Mix one part liquid ProCharge to three parts ProPolish in a Big Blaster sprayer, found on page 215.

Stierwalt ProCharge

- Olive oil and other conditioners in this formula nourish and restore the natural beauty of your animal's coat
- Lightweight formula won't weigh hair down

69-2201 Aerosol (MSRP \$8.75)

69-3008 Quart (MSRP \$23.25)

69-3009 Gallon (MSRP \$58.25)

69-3017 5 Gallon (MSRP \$276.99) **NEW**



#showhack

After the final shearing, apply ProPolish to the body of the lamb for a radiant shine. Finish by rubbing Hide Lotion all over the body to lock in moisture.



Hide Lotion

- Oil-free formula slowly releases intense moisture into animal's hide
- Reconditions and protects sensitive areas
- Apply to areas that have been clipped or shorn tight

69-3610 14 oz. (MSRP \$9.99)

69-3611 Quart (MSRP \$19.99)

69-3612 Gallon, includes pump (MSRP \$49.99)

Sheep & Goat Conditioning Spray

- This conditioning spray moisturizes and replenishes natural oils to the hair and hide for the fresh look and feel desired by judges
- Also recommended for daily use to condition and freshen the hide when lambs are slick shorn

69-2702 12.5 oz. (MSRP \$8.49)





White Polish

- To get a look that will set your animal apart in the show ring, this formula is the go-to choice for a vibrant, white appearance
- Brightens while helping conceal scars, blemishes, stained hair, and other imperfections
- Active ingredient titanium dioxide filters out harmful UVA and UVB rays while peppermint oil and glycerin nourish the hide and help it retain moisture
- Separation is a natural occurrence; Shake before using

69-3300 Quart (MSRP \$17.75)



#show hack

This product works best when two to three layers are applied to a slick shorn lamb prior to entering the ring. Remember to brush powder in and allow drying time between coats.

Sheep & Goat Whitening Powder

- Ideal for slick shorn lambs and clipped goats that are show ring ready but need a more even, uniform white and bright appearance
- A shaker ball in the can separates the formula to allow for a smooth, even spray
- Apply ProPolish after Sheep & Goat Whitening Powder dries
- Softens hide and wool for a fresh feel
- Also improves the look of a visibly pigmented hide

69-2703 10 oz. (MSRP \$8.49)



Chill

- The cooling sensation of Chill promotes a solid brace to the hides of sheep and goats, providing the ideal firmness judges will appreciate
- It is the perfect show day product to tighten and firm while adding shine before entering the ring

69-3703 Quart (MSRP \$20.75)

#ProTips

Get the perfectly fit leg with ProPink. Learn the trick of the pros with Chad Charmmasson at TheWinnersBrand.com/ProTips/Sheep

#show hack

Remember to pretreat the legs before running a slicker or comb through precious leg wool. Raking through bare legs will cause the wool to come out. Spray ProPink in a downward motion to prevent tangles, and blow the legs dry.

Stierwalt ProPink by Luster's®

- This lightweight product contains conditioning ingredients like mink oil and wheat germ to provide long lasting body and ultimate shine
- Works great on leg wool to add volume for the appearance of bigger leg bone

69-2203 14 oz. (MSRP \$6.99)



Enhance the color of your lamb's leg wool

Specifically developed to give your lamb's leg wool a rich, bright and fresh show day look, our easy-to-use ProDye provides long-lasting, deep black uniform color from top to bottom.

We dyed one leg so you could check out the blackening power of the ProDye formula.



Only 30 Min.
Dye Time



ProDye Livestock Hair Dye

- Enhance the color of your lamb's legs by using ProDye for a deeper black appearance
- Vibrant long-lasting color and a balanced look
- Flexibility to mix smaller batches with less waste

69-2900 (MSRP \$26.25)



ProDye Application Kit

- We've made it even easier to dye your lamb's legs with everything you could possibly need in this one handy kit
- Includes two pairs of gloves, Big Blaster, Weaver Fogger, massage brush, and applicator brushes

69-2902 (MSRP \$39.99)



ProDye Applicator Brushes

- Specially designed for applying dye to smaller areas with precision, these brushes are great to keep in your showbox
- Perfect for cleaning clipper blades
- Comes in packs of four brushes

69-2901 (MSRP \$7.99)

Shag is here to stay!

The hottest look in sheep show rings can be seen in arenas across the country. We sat down with Chad Charmasson to learn more about shag – where it came from, how to get it, and how to keep it.

When did fitting sheep legs become so popular?

“While not completely new to the show industry, it has only been around for a few years. With sheep breeding and showing trends favoring Hampshire characteristics, sheep have a lot more shag. It only makes sense to use this shag to enhance the overall look of the lamb.”

- Chad Charmasson

Ok, since leg wool is so important, how do we get it?

“Cultivating shag often depends on the breed and genetics of the lamb, but there are a few things you can do to help wool growth.

- Make sure that you are washing the leg wool in cool water two to three times per week. Don't skip on conditioning the legs each time.
- Keep leg wool clean and protected. Dirty legs require more scrubbing and grooming, which can pull out or damage the shag on the leg.
- Work the wool in a natural, downward direction.
- Use leg wraps to ensure that sheep are not only staying clean but also so they cannot pull or bite at leg wool”

- Chad Charmasson

Why should showmen fit the legs?

“Simply put, leg wool gives sheep lots of eye appeal. This helps the animal look like it has a larger foot size and bigger bone. The lamb looks more balanced and appears to have a wider base. Also, shag will allow you the opportunity to clip the sheep to highlight strengths and minimize weaknesses. However, not every conformation issue can be solved with the presence of well-fit leg wool.”

- Chad Charmasson



Mini Fluffer Comb

- A must-have addition to your routine, this comb is perfect for grooming lamb legs
- Longer teeth reach down deep to stimulate the undercoat
- Shorter teeth fluff the wool
- Gentle yet effective design won't pull out wool

69-6046 (MSRP \$14.99)



Mini Roto Brush

- Designed for use with a drill for rotation, the Mini Roto Brush trains and stimulates leg wool growth when used as part of your daily care routine
- Pulls up, separates, and defines leg wool as the first step in the fitting process
- Alternating long and short bristle rows reach deep while working the surface for maximum definition

69-6000 (MSRP \$17.49)

You saw it from Weaver first!



#ProTips

Learn how to take knots out of leg wool like a pro with the Self-Cleaning Slicker Brush. Visit TheWinnersBrand.com/ProTips/Sheep



Self-Cleaning Slicker Brush

- Great for lifting leg wool on lambs, this 4" wide brush reaches deep to separate and untangle while adding dimension and the appearance of bigger leg bone
- Quickly remove any leg wool with the push of a button
- No-slip grip for safe handling
- Stainless steel teeth

69-6011 (MSRP \$9.99)

69-6019



69-6020



Face Brushes

- The small pocket size of these brushes makes them great for touch-ups in the make up ring or for cleaning clipper blades

69-6019 Plastic Handle (MSRP \$4.99)

69-6020 Wood Handle (MSRP \$6.99)



Slicker

- This economical plastic grooming tool with small stainless steel teeth is perfect for fitting sheep legs and building leg wool for volume and the appearance of bigger leg bone
- Also works great to separate the hair on cattle flanks, legs, and tailheads.

69-6002 (MSRP \$4.49)



Bling Brushes

- Blinged-up handles give these all-purpose brushes style, adding sparkle and shine to grooming time
- Great for daily use and show ring touch-ups

69-6085 Small (MSRP \$8.49)

69-6087 Large (MSRP \$11.49)

See page 49 for more available
Bling Brush patterns such as
Rainbow (B3) or Chevron (B4)

Pocket Brush

- Pocket-sized wooden brush features synthetic bristles
- Comfortable webbing strap

65-2135 Wood Handle (MSRP \$5.69)



Livestock Chamois

- Absorbs water without feeling heavy for thorough drying results
- 90% PVA and 10% polyester
- On a hot day, wet chamois and lay over animal's back for cooling effect
- Measures approximately 30" x 14"

69-6100 (MSRP \$7.85)

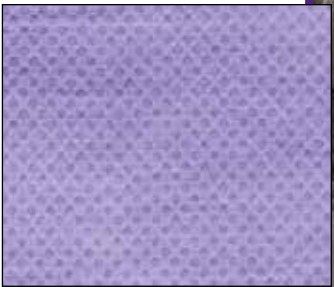

Microfiber Towels

- Perfect for cleaning showboxes, clippers, and much more
- Use with Waterless Shampoo to remove last-minute stains on livestock
- Set of four 12" x 12" towels

69-6105 Set of four (MSRP \$8.58)



Pump Sprayer

- Great for applying a variety of liquid products to your pigs, this plastic sprayer features an adjustable brass nozzle for the perfect spray
- Replacement nozzle available

69-1000 Pump Sprayer (MSRP \$17.99)

69-1002 Replacement Brass Nozzle (MSRP \$4.99)

Choosing the right Blanket & Tube

Provide your sheep with the highest level of care with Weaver Leather Livestock’s blankets and tubes. Use the guide below to help you choose the perfect blanket and tube based on where your animal will wear them and how hot or cold it is outside.



Underblankets

Use under a Cordura® Blanket for added warmth and dryness.

TEMPERATURE		
COLD	WARM	HOT
<input type="radio"/>	<input type="radio"/>	<input type="radio"/>
LOCATION		
HOME	TRAILER	SHOW
<input type="radio"/>	<input type="radio"/>	<input type="radio"/>



Cordura® Blanket

Durable, rip-resistant Cordura® construction protects your animal from the elements.

TEMPERATURE		
COLD	WARM	HOT
<input type="radio"/>	<input type="radio"/>	<input type="radio"/>
LOCATION		
HOME	TRAILER	SHOW
<input type="radio"/>	<input type="radio"/>	<input type="radio"/>



ProCool™ Blanket

ProCool™ mesh technology is the ultimate in breathable protection.

TEMPERATURE		
COLD	WARM	HOT
<input type="radio"/>	<input type="radio"/>	<input type="radio"/>
LOCATION		
HOME	TRAILER	SHOW
<input type="radio"/>	<input type="radio"/>	<input type="radio"/>



Cotton Tube

Use under a ProCool™ or Cordura® blanket to keep hide tight on show day.

TEMPERATURE		
COLD	WARM	HOT
<input type="radio"/>	<input type="radio"/>	<input type="radio"/>
LOCATION		
HOME	TRAILER	SHOW
<input type="radio"/>	<input type="radio"/>	<input type="radio"/>



Spandex Tube

Use this breathable Spandex Tube under a ProCool™ or Cordura® blanket.

TEMPERATURE		
COLD	WARM	HOT
<input type="radio"/>	<input type="radio"/>	<input type="radio"/>
LOCATION		
HOME	TRAILER	SHOW
<input type="radio"/>	<input type="radio"/>	<input type="radio"/>

ProCool™ Sheep Blankets

ProCool™ Sheep Blankets

- Great for slick shorn lambs
- Offers effective protection from fly bites and provides a barrier against fungus while keeping the animal clean and cool
- Adjustable belly strap ensures a secure fit
- A mesh butt provides added air circulation while leg gussets allow for extended leg movement
- Machine wash separately in cold water on the gentle cycle, line dry only, do not bleach

White with Black Binding

35-3509 X-Small (MSRP \$32.49)

35-3510 Small (MSRP \$32.49)

35-3511 Medium (MSRP \$32.49)

35-3512 Large (MSRP \$32.49)

35-3513 X-Large (MSRP \$32.49)

Colors with Reflective Piping

35-3525 X-Small (MSRP \$37.49)

35-3521 Small (MSRP \$37.49)

35-3522 Medium (MSRP \$37.49)

35-3523 Large (MSRP \$37.49)

35-3524 X-Large (MSRP \$37.49)



Mesh Butt

Strong, plastic coated mesh butt provides ventilation and air circulation to keep your animal cool and comfortable.

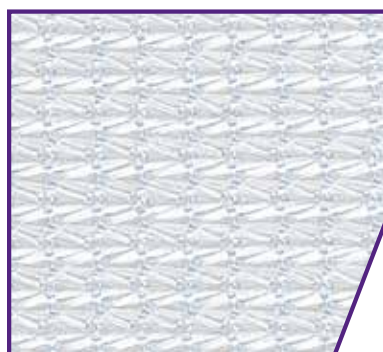

ProCool™ Mesh Technology

Breathable, lightweight material blocks 98% of UVA/UVB rays while keeping animal cool and protected from fly bites and fungus.



Machine Washable

Durable and rip resistant, this material can be machine washed for easy, low-maintenance care.



Leg Gussets

Allowing for full range of motion, leg gussets make exercising your animal easy and provide extra comfort when resting in the pen or pasture.

	White with Black Binding
	Hot Pink (B1) with Reflective Piping
	Lime Zest (B2) with Reflective Piping
	Hurricane Blue (B3) with Reflective Piping
	Red (B4) with Reflective Piping
	Purple (B5) with Reflective Piping
	Blue (B6) with Reflective Piping
	Orange (B7) with Reflective Piping

#ProTips

Learn more about how to choose the correct blanket from Chad Charmasson at TheWinnersBrand.com/ProTips/Sheep

PROCOOL™ MEASUREMENTS					
	Weight	Neck Opening	Base of Neck to Butt	Over the Back	Belly Strap
Extra Small:	60-90 lbs.	22"	32"	32"	Extends to 15"
Small:	80-120 lbs.	23"	34"	34"	Extends to 15"
Medium:	110-140 lbs.	23"	36"	38"	Extends to 15"
Large:	130-170 lbs.	23"	40"	43"	Extends to 15"
Extra Large:	160-190 lbs.	24"	42"	45"	Extends to 15"



UNDERBLANKET SIZE CHART

Extra Small/Small:	80 - 110 lbs.
Medium:	110 - 140 lbs.
Large/Extra Large:	140 - 170 lbs.

Sheep Underblankets

- Designed to keep slick shorn market lambs warm, these underblankets are made from high quality fleece with a jersey top for the ultimate warmth and protection in cold weather conditions
- Made for use under another blanket (ProCool™ or Cordura® from Weaver Leather Livestock or another canvas design) for added warmth and dryness and to keep underblanket free from bedding
- Machine wash separately with cold water on gentle cycle, line dry only, do not bleach

35-3580 Extra Small/Small (MSRP \$21.49)

35-3582 Medium (MSRP \$21.49)

35-3581 Large/Extra Large (MSRP \$21.49)



#show
hack

When you first get a Cordura® Blanket, wash it two times before using it for the first time. Washing the blanket will help to make the blanket more flexible and limber. This will make it more comfortable and conform better to the shape of the sheep.



MESH BUTT



SOLID BUTT



Cordura® Sheep Blankets

- Keep your sheep clean while protecting them from the elements and providing a barrier against fungus
- Durable, rip-resistant Cordura® construction
- Adjustable belly strap won't rub or chafe
- Black binding on edges helps prevent fraying

Solid Butt

35-3500 Small (MSRP \$50.89)

35-3501 Medium (MSRP \$50.89)

35-3502 Large (MSRP \$50.89)

Mesh Butt

35-3503 Small (MSRP \$49.99)

35-3504 Medium (MSRP \$49.99)

35-3505 Large (MSRP \$49.99)



Red



Blue



Purple



Lime Green



Hot Pink

CORDURA® BLANKET SIZE CHART

Extra Small/Small:	80 - 110 lbs.
Medium:	110 - 140 lbs.
Large/Extra Large:	140 - 170 lbs.

Cotton Lamb Tubes

- You'll love the perfect blend of 98% natural breathable cotton with 2% spandex for the perfect touch of stretch
- Use alone or under a blanket to keep show lambs clean
- Reinforced leg holes stretch over hooves

35-3528 Small (MSRP \$24.69)

35-3529 Medium (MSRP \$24.69)

35-3530 Large (MSRP \$24.69)



Blue



Purple



TUBE SIZE CHART

Small:	80 - 120 lbs.
Medium:	110 - 140 lbs.
Large:	130 - 170 lbs.

Spandex Lamb Tubes

- The snug fit of stretchy spandex material keeps your lambs clean on show day
- Double layer binding reinforces edges to prevent ripping

Solid (Nylon/Spandex Blend)

35-3515 Small (MSRP \$17.79)

35-3516 Medium (MSRP \$17.79)

35-3517 Large (MSRP \$17.79)

Patterned (Poly/Spandex Blend)

35-3565 Small (MSRP \$17.79)

35-3566 Medium (MSRP \$17.79)

35-3567 Large (MSRP \$17.79)

Solid Colors



Blue



Purple

Patterned Colors



Assorted Animal (S1)



Assorted Misc. (S2)

See your dealer for available colors and patterns



#show
hack

Apply Hide Lotion to your lamb before blanketing it with a cotton tube. Leading up to show time, wet the tube as it dries out to revive the conditioning effects. Remove the tube before entering the ring to reveal a fresh and well-moisturized hide.



Deluxe Adjustable Sheep Muzzle

- Made of heavy-duty Cordura® material and vinyl coated mesh, this muzzle helps keep sheep from eating bedding, biting other animals, and wool picking while also providing breathability and access to water
- Nylon crown strap with adjustable slide and the improved rounded cone shape provide the perfect fit
- Cloth binding protects the edges and provides a finished look

65-2349 (MSRP \$9.39)



Plastic Sheep Muzzle

- A removable inner shell with holes allows animal to drink while minimizing food intake and preventing dirt from collecting inside
- Flexible nylon shell stands up to heat and cold
- Weather-resistant Brahma Webb® straps are easy to clean and do not dry out or soak up lanolin like straps made of leather

65-2339 (MSRP \$19.69)



Sheep Muzzle

- Designed to prevent animal from eating bedding and chewing
- Soft mesh construction features binding on the seams to cover any rough edges for added comfort
- Heavy-duty elastic V-shaped insert offers the perfect fit for most animals' jaws
- Elastic crown strap stretches for the right fit around the head

65-2342 (MSRP \$6.89)



Sheep Leg Wraps

- This set of elastic leg wraps helps prevent animal from pulling, picking, and biting at legs
- Great for keeping leg wool clean and free from bedding, debris, or feces as well as maintaining softness and manageability for easy grooming, rinsing, and applying conditioning products
- Includes four 4" x 41" wraps and complete use and care instructions

35-8126 (MSRP \$28.59)

Keeping legs clean and protected is easy with leg wraps. To get the ultimate protection, follow these steps:

- Unwrap and reroll each leg wrap so that the end that will be secured at the top of the leg faces inward.
- Start at the bottom of the leg, close to the hoof, and work upward toward the hock. Be sure not to wrap it tight.
- Make one complete wrap around the bottom of the leg so that the hook closure catches for a secure hold.
- Wrap around the leg, moving upward and making sure to overlap at least half the width of the wrap each time.
- Run the wrap all the way around the hock.
- For best results, allow the legs to breathe. We recommend leaving the wraps on for no longer than 48 hours at a time.

Walking Halters

- Designed specifically for use with a mechanical lamb/goat walker
- ¾" doubled and stitched black nylon halter features a dee ring at the top of the nose for easy lead attachment and correct head positioning
- Pair with Adjustable Walking Lead or Bungee Walking Lead for best results
- Nickel plated hardware

35-7082 Small (MSRP \$12.49)

35-7083 Medium (MSRP \$13.39)

35-7084 Large (MSRP \$13.89)

WALKING HALTER SIZE CHART	
Small:	80 - 140 lbs.
Medium:	130 - 170 lbs.
Large:	Over 180 lbs.



Adjustable Walking Tie

- Convenient design precisely adjusts for attaching our Walking Halters to a mechanical goat/lamb walker or our Treadmill Halters to a treadmill at a length that ensures the animal's head is at just the right height
- Economical lead is constructed from 1" black nylon that adjusts from 8½" to 13" with 225 swivel snaps at both ends for easy on and off
- Nickel plated hardware

35-8134 (MSRP \$7.99)



Treadmill Halters

- Designed specifically for use with a treadmill
- Features two dee rings on the side for easy attachment and correct head positioning
- ¾" doubled and stitched black nylon
- Nickel plated hardware

35-8162 Small (MSRP \$12.79)

35-8163 Medium (MSRP \$13.19)

35-8164 Large (MSRP \$13.59)

NEW



TREADMILL HALTER SIZE CHART	
Small:	80 - 140 lbs.
Medium:	130 - 170 lbs.
Large:	Over 170 lbs.

Bungee Walking Tie

- This premium bungee lead stretches and retracts to allow proper head positioning and a more natural gait when used with our Walking Halters and a mechanical goat/lamb walker or our Treadmill Halters and a treadmill
- With 225 snaps at both ends for easy on and off, this lead features 1" elastic covered with 1⅞" blaze orange nylon for enhanced visibility
- Webbing measures 18¼" at rest and 23" fully extended
- Nickel plated hardware

35-8135 (MSRP \$13.49)





Rope Sheep Halters

- Adjusts easily on the animal and features a snap with a shorter lead that allows you to quickly secure your animal in a pen or wash rack
- Made from traditional “parachute” rope
- Measures 52" long with the headpiece condensed

35-7844 3/8" Diameter (MSRP \$5.79)

35-7845 3/8" Diameter (MSRP \$5.79)

35-7847 1/4" Diameter (MSRP \$5.79)

35-7848 1/4" Diameter (MSRP \$5.79)

35-7844 3/8" Diameter

- F3 - Dark Blue/Turquoise/Reflective
- F4 - Royal Blue/ Berry/ Reflective

35-7845 3/8" Diameter

- K6 - Black/Blue/Orange
- K19 - Black/Hurricane Blue/ Lime Zest
- K29 - Blue/Lime
- K31 - Purple/Lime/Blue
- K32 - Lime/Hurricane Blue/Royal Blue
- K33 - Orange/Purple/Lime
- K34 - Hurricane Blue/Royal Blue/Rose
- R8 - Black/Pink Fusion/Purple Jazz/Hurricane Blue/Lime Zest

35-7847 1/4" Diameter

- S1 - Black
- S4 - Royal Blue
- S12 - Purple
- K35 - Gray/Coral/Turquoise
- K36 - Turquoise/Orange/Gray

35-7848 1/4" Diameter

- F4 - Blue/Berry/Reflective



Nylon Adjustable Sheep Halters with Chain Leads

- Constructed from 3/4" doubled and stitched nylon, this fully adjustable sheep halter features a single buckle crown with seven holes to fit various sizes of animals from show lambs to adult sheep
- Solid chain lead features a snap on the end to quickly and easily tie the animal to a pen or gate
- For safe handling, a quick link on the chain securely attaches to the halter but still allows enough chain slack to easily slide the halter on and off
- Nickel plated hardware
- Chain measures 36 1/2" including quick link and snap

35-8110 (MSRP \$15.59)

35-8111 (MSRP \$15.59)



#ProTips

Nylon halters are comfortable for your sheep and give additional control. Watch this video and learn why you should consider a nylon halter at [TheWinnersBrand.com/ProTips/Sheep](https://www.thewinnersbrand.com/ProTips/Sheep)

35-8110

- Black
- Blue
- Red

35-8111

- Hot Pink
- Purple Jazz
- Hurricane Blue
- Lime Zest



COLOR OPTIONS FOR EVERY SHOWMAN

35-7840

- Black
- Red
- Blue
- Green/White
- S6 - Blue/Yellow
- S7 - Green/Blue/Purple
- S10 - Lime/Hurricane Blue/Royal Blue
- S11 - Red/Purple/Lime
- S12 - Hurricane Blue/Royal Blue/Rose
- S13 - Berry/Gray
- S15 - Dark Blue/Black/Gray
- S16 - Royal Blue/Coral/Gray
- S17 - Purple/Black/Mint
- S18 - Hot Pink/Coral/Mint
- S19 - Blue/Orange/Gray
- S20 - Gray/Lavender/Mint

35-7841

- Pink Fusion/Black
- Purple Jazz/Black
- Hurricane Blue/Black
- Lime Zest/Black



Poly Rope Sheep Halters

- The soft braid “ski” rope construction of this versatile, fully adjustable halter makes it a must-have in your barn
- May also be used on goats
- Lead measures 7/16" x 4'

35-7840 (MSRP \$2.79)

35-7841 (MSRP \$2.79)



Good Showing Habits Start At Home

No one gets a well-broke, perfect standing or bracing sheep at the show without a lot of time and effort put in at home. Read below for important training tips. We recommend that you supervise your lamb during all parts of this process.

Halter Breaking to Lead

- Start while the lamb is small. Breaking a lamb is a lot of work, and the larger the lamb gets, the more difficult this can become.
- Work up to your lamb standing for about 30 minutes.
- Allow lamb to stand on a trimming stand and step off while supervised. This process allows lambs to learn the consequences of stepping off the stand.
- Encourage them to walk. Remember, two will usually walk better than one.
- Grab a friend and make halter breaking a two-person job – one to pull and one to push.
- Always keep the head at show ring height.
- Stay patient and keep practicing.

Bracing a Lamb

If you have a lamb that isn't prone to bracing, here are a few tips:

- Again, start small. Notice a pattern here? Good habits are easier to form when the animal is smaller.
- Try to move the lamb into the correct position. Make sure to stop correctly on the walk.
- If your lamb resists bracing, consider using a platform or a bracing table. Have your lamb back off a few times to understand what bracing feels like.
- Be consistent. Expect these behaviors out of your lamb on every walk. This will help it to learn what is expected when you stop.



Marking Harnesses

- Whether you prefer a nylon or leather chest piece construction, get a reliable breeding season performance from your rams and bucks with this Marking Harness
- Unique plate angle keeps marking crayons in place
- Quick-release buckles for handy fastening and adjustable nylon straps for a secure fit

35-7094 Nylon (MSRP \$28.69)

35-7103 Leather (MSRP \$44.39)



Marking Crayons

- Easily identify which ewes have been bred with this all-weather marking crayon
- Designed for use with our Marking Harnesses
- Easily slide into place for a secure, reliable fit
- Choose from a variety of colors

35-7104 (MSRP \$5.29)

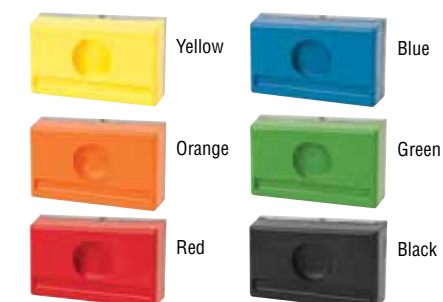

Principles for Success

INFLUENCE: Producing change without force

- Throughout your show career, you will come across people who will affect, guide, and shape you as both a showman and a person
- You have the opportunity to influence your fellow competitors
- It's up to you whether you behave like someone credible or someone with questionable motives

GOAT

126	Shampoos/Conditioners
130	Adhesives
131	Whitening
132	Finishing Spray
133	Grooming Tools
136	ProCool™
138	Blankets
141	Collars
148	Halters
151	Marking Harness

Mike Harbour has been an accomplished show lamb and show goat producer for over 20 years. Growing up in southern New Mexico, Mike moved to Texas following high school graduation to pursue a college degree in animal science and compete on the collegiate livestock judging team. Following the completion of his master's degree, he spent 7½ years with the Texas Agriculture Extension Service as a county Extension agent. Mike is currently a full-time show goat and club lamb producer.

Lives In

Gatesville, TX

Family

Wife: Connie

Children: Tristan and Trey

Education

Angelo State University
Animal Science

Favorite Products

ProCool™ Blankets
Conditioning Treatment
ProPink

Fun Fact

Mike was instrumental in boosting the popularity of Boer goats in the U.S. Many goat producers' herds date back to Harbour Livestock.

MIKE HARBOUR

"It's not about spending the most money on your animal or the fanciest barn. The key to this industry is tying yourself to people you can learn from. You need to live it, breathe it, and work for it every day. Iron sharpens iron."

How to Clip Your Goat Like a Pro

Clipping is a great way to achieve a polished look for show day, but some methods are better than others. Show off your goat's best features by using ProStaffer Mike Harbour's very own clipping techniques.

Remember: Start at the head and work your way towards the tail.

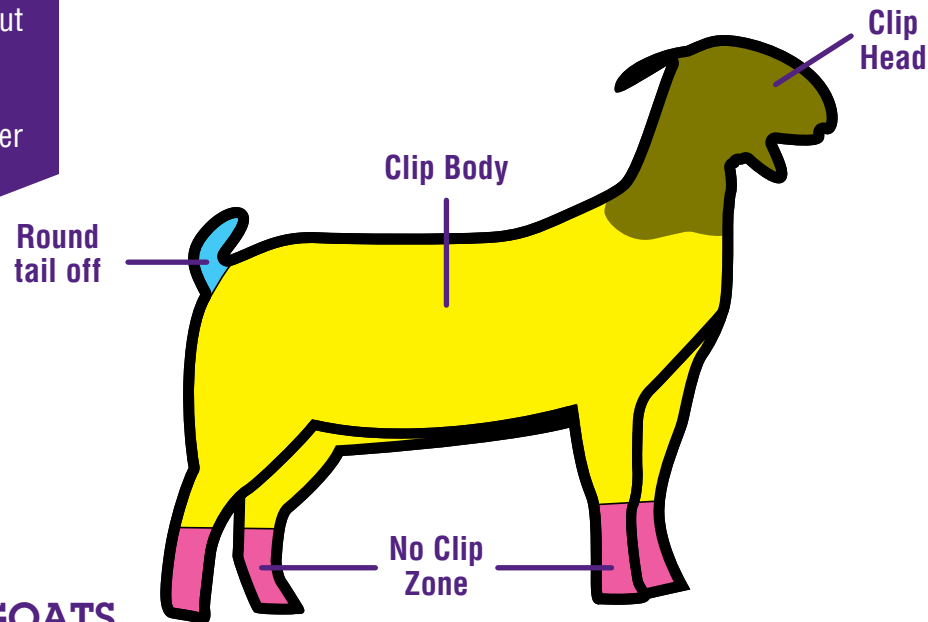

WETHER GOATS

It's important for the judge to see the muscling in your market goat, so slick shearing the body is a must. Clip no more than 3 days before the show to ensure that hair is short and even.

Mike recommends the Lister Legend or Lister Star as a larger clipper or the Andis® Pulse ZR™ for a smaller clipper. Find these clippers and more starting on page 206.

BREEDING DOES & BUCKS

Because there isn't a need for these goats to be slick sheared, it's easier to enhance your goat's shape with strategic clipping. Start clipping about a week out from your show so that you have time to precisely blend all sections.

Avoid clipping the top of the nose to the base of the horns; a rounded head shape is desirable.

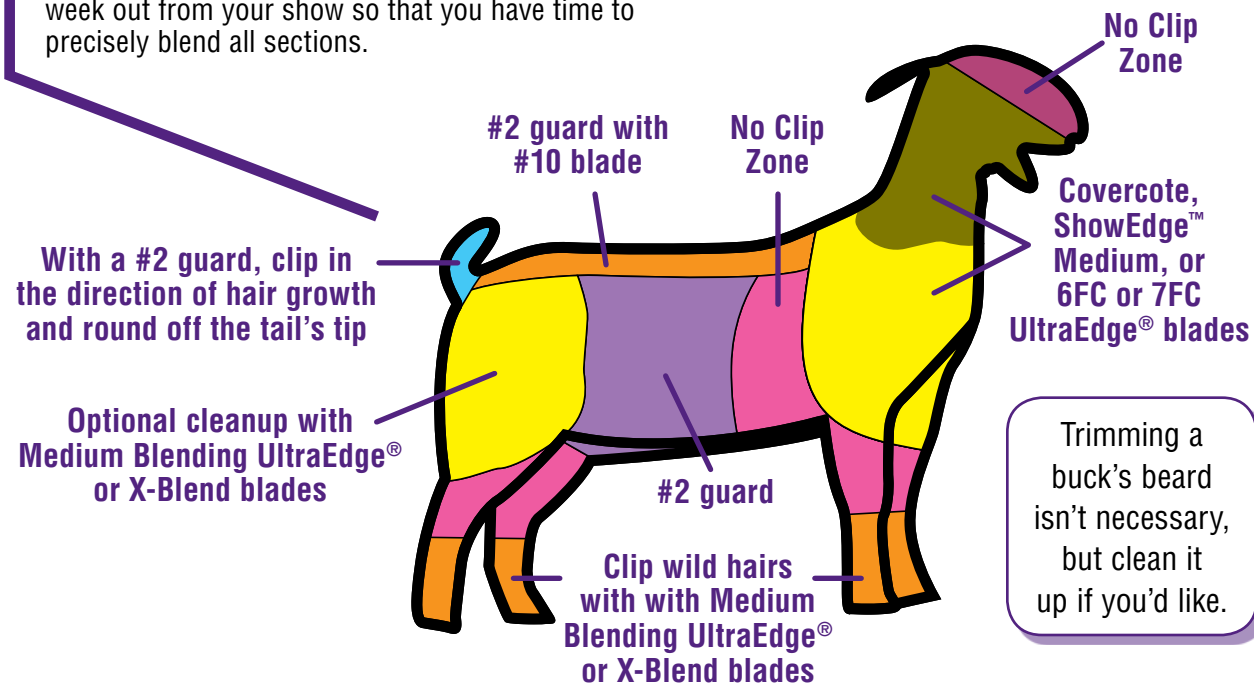

HONE IN YOUR CLIPPING KNOWLEDGE

From clipping to pulling up leg hair, fitting goats for shows has adapted and changed over the years. We pulled ProStaff team member Mike Harbour aside at a show to get his thoughts on some important things to remember when it comes to clipping your goat.

When should a goat be clipped before a show ?

“Clipping should be done at home. About one or two days out, you'll want to think about getting it done. This will give you a little time for mistakes to appear less obvious, especially if you're just learning to clip. You also don't want to clip the body at the show because it adds undue stress for your goat — and for you!”

- Mike Harbour

What blades do you recommend for showmen to clip their goats ?

“The most commonly used are covercote and medium blades; however, other blades may work as well. Be sure to check out Weaver's video at TheWinnersBrand.com/ProTips/Goats that talks about the different blades and what they're used for.”

- Mike Harbour

Now for the actual body clipping...do you have any basic tips for showmen ?

“On the top, chest floor, and underline, you'll want to keep it short while keeping it tight through the top, tail, and pin set. Be sure to leave the hair from the hocks and knees down.”

- Mike Harbour

Is there anything kids should do after clipping their goats ?

“You'll want to be sure to remove all of the excess hair with a blower and/or brush. Leaving the clipped hair on your goat can cause irritation, which can lead to rubbing and biting.”

- Mike Harbour



Coconut Shampoo

- This mild formula with coconut oil promotes healthy skin and hair as it cleanses and conditions for a beautiful end result

69-3504 Quart (MSRP \$12.99)

69-3505 Gallon (MSRP \$33.49)

#ProTips▶

Coconut Shampoo is Mike Harbour's favorite choice!

Learn more about this and our other great goat shampoos at TheWinnersBrand.com/ProTips/Goat



Degreasing Shampoo

- Replace dish soap with shampoo specifically designed with livestock in mind
- Strips away grease and show day product but is mild on hide
- Keeps the hide free of unwanted organisms

69-3512 Quart (MSRP \$9.60)

69-3513 Gallon (MSRP \$27.75)

69-3517 5 Gallon (MSRP \$124.99) **NEW**

69-3516 55 Gallon (MSRP \$1,200.00) **NEW**



Brightening Shampoo

- Optical enhancers give this super concentrated, dye-free shampoo maximum whitening power with no staining
- Use with or without the Weaver Livestock Foamer

69-3510 Quart (MSRP \$17.49)

69-3511 Gallon (MSRP \$51.49)

69-3523 5 Gallon (MSRP \$234.99) **NEW**

69-3522 55 Gallon (MSRP \$1,650.00) **NEW**



Whitening Shampoo

- Specifically formulated to brighten and whiten while removing stains on white-colored livestock animals
- Broadband UV absorbers protect skin and hair from pigment changes to preserve vibrancy of natural coat
- Promotes healthy skin and hair

69-3502 Quart (MSRP \$12.99)

69-3503 Gallon (MSRP \$33.99)

69-3521 5 Gallon (MSRP \$156.95) **NEW**

69-3520 55 Gallon (MSRP \$1,099.99) **NEW**



Waterless Shampoo

- This shampoo is great for spot cleaning when a complete wash isn't necessary
- Won't compromise moisture in the hair and hide

69-3508 Quart, includes Inverted Sprayer (MSRP \$12.99)

69-3509 Gallon (MSRP \$29.49)



Mild Shampoo

- With a versatile fresh and clean formula, this shampoo gently and effectively cleanses and conditions the hair coat and skin
- Suitable for use on all livestock

69-3500 Quart (\$8.49)

69-3501 Gallon (MSRP \$22.49)

69-3519 5 Gallon (MSRP \$99.99) **NEW**

69-3518 55 Gallon (MSRP \$950.00) **NEW**



Medicated Shampoo

- Formulated with naturally antiseptic, antibacterial and antiviral ingredients like tea tree oil and eucalyptus, use as needed or as a preventative measure to prevent skin problems
- Nourishes the hide and hair to promote a healthy coat

69-3506 Quart (MSRP \$15.49)



Anti-Dandruff Shampoo

- Relieve irritation, itching and flaking caused by dandruff
- Formulated with the trusted antimicrobial zinc pyrithione, moisturizing aloe vera, and soothing tea tree oil
- Restores skin to a healthy and flake-free condition

69-3515 Quart (MSRP \$15.49)

#showhack

Spray Conditioning Treatment on your goat then use a blower to get the product deep into the hair roots and hide. This method will give you optimum results every time!

Conditioning Treatment

- Provides essential hair nutrition while adding body, shine, and set for the perfect pop and bloom
- Recommended as a daily treatment for stressed or damaged hair
- Suitable for use on all livestock

69-3602 Quart (MSRP \$20.75)

69-3603 Gallon (MSRP \$51.49)



#ProTips

This is ProStaffer Mike Harbour's go-to product. Want to know why? Visit TheWinnersBrand.com/ProTips/Goat



ProHair¹⁰⁰

- Promotes an ideal environment for healthy hair growth
- Encourages the growth of new hair while revitalizing existing hair
- Nourishing blend of rejuvenating argan oil that's rich in vitamins A and E, hair-building hydrolyzed keratin, and moisture-boosting Pro-Vitamin B5 to maximize hair health

69-3013 Quart (MSRP \$26.99)

69-3014 Gallon (MSRP \$64.99)

69-3015 5 Gallon (MSRP \$299.99) **NEW**

#showhack

Rinse legs and place a dollop of cream in your hands and rub in the leg. Let sit for 5 minutes and rinse. The hair will be better conditioned.

Conditioning Cream

- Thick, clove-scented cream transforms hide and wool from dry and coarse to soft and luxurious
- Perfect for daily care on all livestock as well as a preshow treatment for sheep
- Formulated with coconut oil, shea butter, jojoba oil, and vitamin E

69-3608 Quart (MSRP \$20.75)



Formulated for Success

CLOVE OIL stimulates the hide to help promote hair growth. It is also a strong antimicrobial and antiseptic, making it a great asset for maintaining hide health.



Hide Lotion

- Oil-free formula slowly releases intense moisture into animal's hide
- Reconditions and protects sensitive areas
- Apply to areas that have been clipped or shorn tight

69-3610 14 oz. (MSRP \$9.99)

69-3611 Quart (MSRP \$19.99)

69-3612 Gallon, includes pump (MSRP \$49.99)

White Polish

- To get a look that will set your animal apart in the show ring, this formula is the go-to choice for a vibrant, white appearance
- Brightens while helping conceal scars, blemishes, stained hair, and other imperfections
- Separation is a natural occurrence; shake before using

69-3300 Quart (MSRP \$17.75)





Stierwalt Light Adhesive

- Lightweight and flexible formula works well on soft, well-trained hair that requires less hold
- Perfect for novice fitters

69-2000 10 oz. (MSRP \$7.75)



Stierwalt Medium Adhesive

- Builds volume and body while adding definition and shape to average, well-trained hair coats
- Recommended for novice to experienced fitters

69-2001 11 oz. (MSRP \$7.75)



**#show
hack**

After washing and blowing out your goat, apply Sheep & Goat Whitening Powder to help hide any pigment that may show through or any stains that you want to come out.

Sheep & Goat Whitening Powder

- Ideal for slick shorn lambs and clipped goats that are show ring ready but need a more even, uniform white and bright appearance
- A shaker ball in the can separates the formula to allow for a smooth, even spray
- Softens hide and wool for a fresh feel
- Also improves the look of a visibly pigmented hide

69-2703 10 oz. (MSRP \$8.49)



Sheep & Goat Conditioning Spray

- This conditioning spray moisturizes and replenishes natural oils to the hair and hide for the fresh look and feel desired by judges
- Also recommended for daily use

69-2702 12.5 oz. (MSRP \$8.49)



Stierwalt ProPowder White

- No other product on the market builds and thickens your animal's hair quite like ProPowder
- Enhances each individual hair for pronounced dimension
- Must be used with adhesive but can be used without paint

69-2206 10 oz. (MSRP \$9.75)

#show hack

Use Chill to pop the tail of your goat before entering the ring.

Chill

- The cooling sensation of Chill promotes a solid brace to the hides of sheep and goats, providing the ideal firmness judges will appreciate
- It is the perfect show day product to tighten and firm while adding shine before entering the ring

69-3703 Quart (MSRP \$20.75)



Stierwalt ProGloss Finishing Spray

- Lightweight replenishing oils give hair coat a beautiful shine and luster on show day or every day
- Also works well to clean and lubricate clipper blades

69-2200 12 oz. (MSRP \$7.75)



Stierwalt ProPink by Luster's®

- This lightweight product contains conditioning ingredients like mink oil and wheat germ to provide long lasting body and ultimate shine
- Works great on leg hair to add volume and the appearance of bigger leg bone

69-2203 14 oz. (MSRP \$6.99)



Livestock Chamois

- Absorbs water without feeling heavy for thorough drying results
- 90% PVA and 10% polyester
- On a hot day, wet chamois and lay over animal's back for cooling effect
- Measures approximately 30" x 14"

69-6100 (MSRP \$7.85)

Microfiber Towels

- Perfect for cleaning showboxes, clippers, and much more
- Use with Waterless Shampoo to remove last-minute stains on livestock
- Set of four 12" x 12" towels

69-6105 Set of four (MSRP \$8.58)



LEG HAIR: IT'S A GOOD THING!

Make working and managing your goat's hair a daily task. When show day arrives, you'll be able to build the perfect leg.

At Home:

- While blowing ProHair100 (pg. 128) into the hair, use it as an opportunity to train the hair to stand in the right direction (see photo at right).
- Use the Mini Wide Range Brush and/or Mini Fluffer to get the hair going in an upward direction (pg. 134).
- Work the hair in a motion that wraps around and upward.
- After conditioning and training the hair, protect the legs with Goat Leg Wraps (pg. 140), remembering to follow important usage instructions.

At the Show:

- Wash and blow out goat, then apply Sheep & Goat Whitening Powder (pg. 131), allowing the powder plenty of time to dry.
- Using the Mini Wide Range Brush, pull up legs to get hair in the right direction and to separate hair fibers.
- Alternating with the Mini Fluffer, apply Light or Medium Adhesive (pg. 130). Remember to spray a little and comb a lot!
- Once adhesive is dry, clip through the legs to gradually blend the longer and shorter hairs.
- Shape the legs to provide the appearance of bigger bone.



#ProTips

Watch Mike Harbour fit the perfect show day leg at TheWinnersBrand.com/ProTips/Goat



Mini Roto Brush

- Designed for use with a drill for rotation, the Mini Roto Brush trains and stimulates leg hair growth when used as part of your daily care routine
- Pulls up, separates, and defines leg hair as the first step in the fitting process
- Alternating long and short bristle rows reach deep while working the surface for maximum definition

69-6000 (MSRP \$17.49)

Mini Wide Range Brush

- Strong, long-lasting bristles glide through leg hair to lift and separate
- Barrel-shaped head is ideal for working around various angles and curves of the legs
- Ball-tipped bristles massage hide to stimulate hair growth
- Wooden handle provides comfortable grip

69-6016 6" Wide Brush Head (MSRP \$27.50)

NEW



Self-Cleaning Slicker Brush

- This 4" wide brush reaches deep to separate and untangle while adding dimension and the appearance of bigger leg bone
- Quickly remove any hair with the push of a button
- No-slip grip for safe handling
- Stainless steel teeth

69-6011 (MSRP \$9.99)



Mini Fluffer Comb

- A must-have addition to your routine, this comb is perfect for training and pulling up your goats' leg hair
- Longer teeth reach down deep to stimulate the undercoat
- Shorter teeth fluff the top hair
- Gentle yet effective design won't pull out hair

69-6046 (MSRP \$14.99)



Slicker

- This economical plastic grooming tool with small stainless steel teeth is perfect for building leg volume for the appearance of bigger leg bone

69-6002 (MSRP \$4.49)

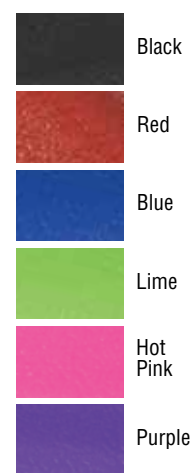

Bling Brushes

- Blinged-up handles give these all-purpose brushes style, adding sparkle and shine to grooming time
- Great for daily use and show ring touch-ups

69-6085 Small (MSRP \$8.49)

69-6087 Large (MSRP \$11.49)



See our complete selection of Bling Brush colors on page 51!

Face Brushes

- The small pocket size of these brushes makes them great for touch-ups in the makeup ring or for cleaning clipper blades



- Pocket clip helps keep brush secure for easy access

69-6019 Plastic Handle (MSRP \$4.99)



- Soft hog hair bristles work great on sensitive hides

69-6020 Wood Handles (MSRP \$6.99)

Plastic handle brushes available in colors:

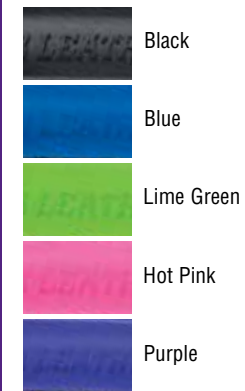

69-6018 Plastic Handle (MSRP \$8.09)

Pocket Brush

- Pocket-sized wooden brush features synthetic bristles
- Comfortable webbing strap

65-2135 Wood Handle (MSRP \$5.69)



ProCool™ Goat Blankets

- Constructed from breathable mesh material that provides excellent ventilation and blocks 98% of UVA/UVB rays, these blankets provide protection from the elements and serve as a barrier against fungus
- Rear cutout provides ample room for tail
- Edged with black binding for added durability
- Leg gussets allow for extended leg movement during exercise
- Adjustable belly strap ensures a secure fit

White with Black Binding

35-3549 X-Small (MSRP \$32.49)

35-3550 Small (MSRP \$32.49)

35-3551 Medium (MSRP \$32.49)

35-3552 Large (MSRP \$32.49)

35-3553 X-Large (MSRP \$32.49)

Colors with Reflective Piping

35-3562 X-Small (MSRP \$37.49)

35-3558 Small (MSRP \$37.49)

35-3559 Medium (MSRP \$37.49)

35-3560 Large (MSRP \$37.49)

35-3561 X-Large (MSRP \$37.49)



ProCool™ Mesh Technology
keeps your goats cool,
comfortable, and protected

PROCOOL™ MEASUREMENTS

	Weight	Neck Opening	Base of Neck to Butt	Over the Back	Belly Strap
Extra Small:	up to 20 lbs.	14"	20"	22"	Extends to 15"
Small:	20-40 lbs.	16"	24½"	24"	Extends to 15"
Medium:	40-60 lbs.	20"	29"	30"	Extends to 15"
Large:	60-80 lbs.	22"	33½"	34"	Extends to 15"
Extra Large:	80-110 lbs.	22"	35½"	34"	Extends to 15"

ProCool™ Colors

	White with Black Binding		Red (B4) with Reflective Piping
	Hot Pink (B1) with Reflective Piping		Purple (B5) with Reflective Piping
	Lime Zest (B2) with Reflective Piping		Blue (B6) with Reflective Piping
	Hurricane Blue (B3) with Reflective Piping		Orange (B7) with Reflective Piping





Cordura® Goat Blankets

- Constructed from durable, rip-resistant Cordura® material, this blanket with rear tail cutout is sized perfectly, helps keep the animal clean, provides protection from the elements, and offers a barrier against fungus
- Leg gussets allow for extended leg movement during exercise while the snap and ring ends on the adjustable belly strap rest inside pockets to help protect against rubbing or chafing
- For added strength and durability, the edges of these blankets are lined with black binding to help prevent fraying
- Machine wash separately in cold water on gentle cycle, line dry only, do not bleach

35-3545 Small (MSRP \$39.99)
35-3546 Medium (MSRP \$39.99)
35-3547 Large (MSRP \$39.99)

Red

Blue

Purple

Lime Green

Hot Pink



CORDURA® BLANKET SIZE CHART

Small:	20 - 40 lbs.
Medium:	40 - 60 lbs.
Large:	60 - 80 lbs.

Cotton Goat Tubes

- You'll love the perfect blend of 98% natural, breathable cotton with 2% spandex for the right touch of stretch to help keep your show goats clean
- Use alone or under a blanket for dirt-free hair and hide
- Reinforced leg holes stretch over hooves for easy on and off

35-3569 Extra Small (MSRP \$24.69)
35-3570 Small (MSRP \$24.69)
35-3571 Medium (MSRP \$24.69)
35-3572 Large (MSRP \$24.69)

Blue

Purple



UNDERBLANKET SIZE CHART

Extra Small/Small:	80 - 110 lbs.
Medium:	110 - 140 lbs.



Goat Underblankets

- Designed to keep goats warm, these underblankets are made from high quality fleece with a jersey top for the ultimate warmth and protection in cold weather conditions
- Made for use under another blanket (ProCool™ or Cordura® from Weaver Leather Livestock or another canvas design) for added warmth and dryness and to keep underblanket free from bedding
- Machine wash separately with cold water on gentle cycle, line dry only, do not bleach

35-3580 Extra Small/Small (MSRP \$21.49)
35-3582 Medium (MSRP \$21.49)

Spandex Goat Tubes

- Made from a nylon and spandex blend for the perfect fit and stretch, this blanket is ideal for helping keep show goats clean
- Double layer binding reinforces edges to prevent ripping

Solid Colors

35-3534 Extra Small (MSRP \$17.79)
35-3535 Small (MSRP \$17.79)
35-3536 Medium (MSRP \$17.79)
35-3537 Large (MSRP \$17.79)

Patterned

35-3574 Extra Small (MSRP \$16.89)
35-3575 Small (MSRP \$16.89)
35-3576 Medium (MSRP \$16.89)
35-3577 Large (MSRP \$16.89)

Solid Colors

Blue

Purple

Patterned Colors

Assorted Animal (S1)

Assorted Misc. (S2)



TUBE SIZE CHART

Extra Small:	25 - 45 lbs.
Small:	45 - 65 lbs.
Medium:	65 - 85 lbs.
Large:	85 - 100 lbs.



Goat Leg Wraps

- The coolest innovation in the daily protection and growth of leg hair, this set of elastic wraps helps prevent your goats from pulling, picking, and biting at legs
- Keep leg hair clean and free from bedding, debris, or feces
- Maintains softness and manageability of hair for easy grooming, rinsing, and applying conditioning products
- Includes four 4" x 41" wraps
- Packaging includes complete use and care instructions

35-8126 (MSRP \$28.49)



Goat Muzzle

- Prevent your goats from eating bedding and chewing with this soft mesh muzzle
- Seam binding prevents rough edges for added comfort
- Heavy-duty elastic V-shaped insert offers the perfect fit
- Elastic crown strap stretches for a comfortable fit

65-2342 (MSRP \$6.89)



Adjustable Goat Hobbles

- Comfortably limit your goat's movement with these quality constructed 2" black polypropylene webbing goat hobbles with durable nickel plated hardware
- Hook and loop closures for easy leg cuff adjustment
- Middle strap measures 3½"

35-8123 (MSRP \$11.49)



Deluxe Adjustable Goat Muzzle

- This deluxe muzzle helps keep your goats from eating bedding, biting other animals, and more
- Heavy-duty Cordura® material and vinyl coated mesh construction
- Provides breathability and access to water
- Nylon crown strap and rounded cone shape provide the perfect fit
- Cloth binding comfortably protects the edges

65-2349 (MSRP \$9.39)

	Red		Purple		Hot Pink
	Blue		Lime		



Black and Teal Diamond Beading with Black Leather (G2)



Royal Diamond Beading with Black Leather (G4)



Turquoise Cross Beading with Brown Leather (G5)



Beaded Goat Collars

- Take things up a notch in the ring with these hand-beaded and stamped leather collars that will have your fellow showmen running out to get their own
- Oil rubbed 10" bronze chain with snaps
- Measures 24" overall
- 1" width is easy to grasp

80-1099 (MSRP \$34.99)

77-3134 Replacement 12¾" Pronged Chain (MSRP \$19.99)



Bling Goat Collar

- For a one-of-a-kind, customized look, you'll love the mix and match variety of this unique collar
- Comes with two Weaver Leather Livestock snaps that can be swapped out with our great selection of Designer Snaps that are sold separately
- Measures 24" overall length — including 12" chain
- Strong hold snap base secures the snap while making it easy to quickly snap out designs

80-1080 Collar with Two Weaver Leather Livestock Snaps (MSRP \$21.79)

Limited Quantities

30-1415 Designer Snap Sets, S4, S5 or S6 (MSRP \$13.09)



Pearl and Diamond (S4)



Beaded (S5)



Flowers (S6)



Comes with two Weaver Leather Livestock snaps

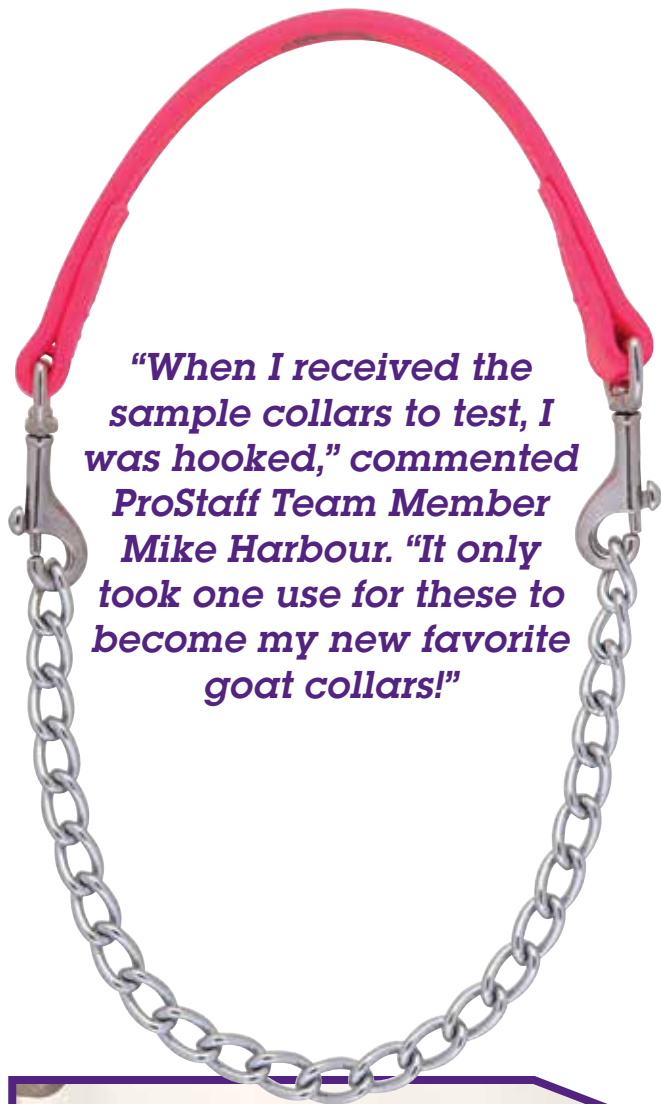

“When I received the sample collars to test, I was hooked,” commented ProStaff Team Member Mike Harbour. “It only took one use for these to become my new favorite goat collars!”

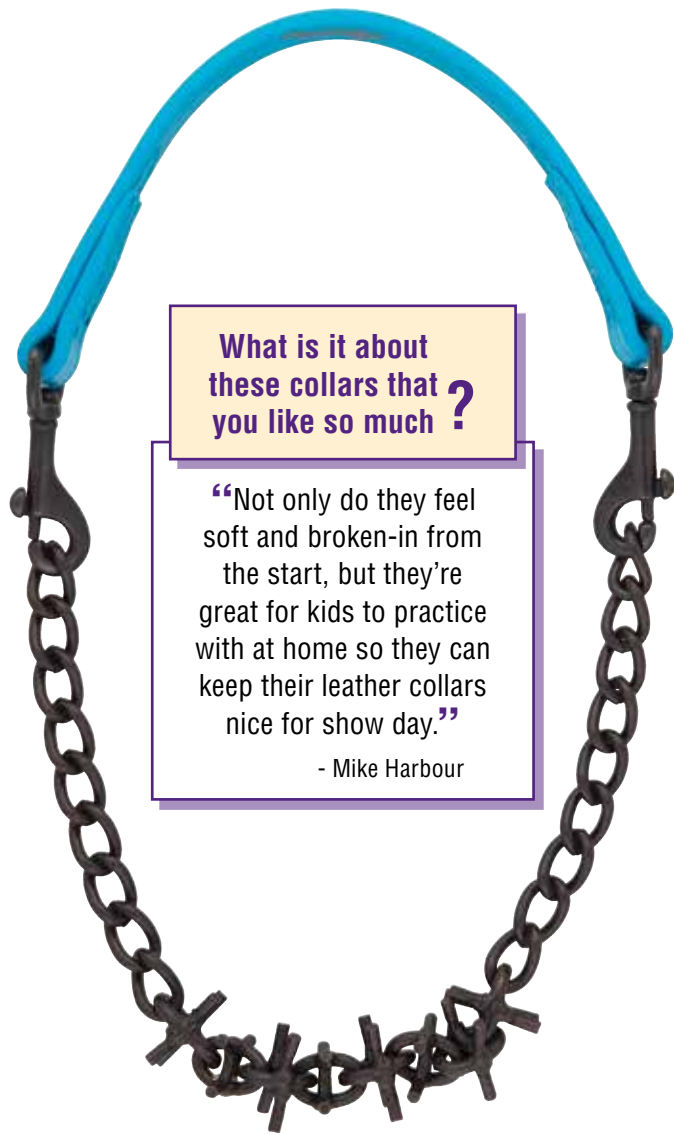

What is it about these collars that you like so much ?

“Not only do they feel soft and broken-in from the start, but they’re great for kids to practice with at home so they can keep their leather collars nice for show day.”

- Mike Harbour



Brahma Webb® Goat Collars

- Comfortable, flexible, and easy to use, these collars are perfect for training your goats at home so you can keep your leather collars nice for the show ring
- Flexible material makes them perfect for first-time showmen
- Weather-resistant handle is easy to clean

80-1063 Nickel Plated Regular (MSRP \$12.99)

80-1067 Pronged (MSRP \$27.49)

	Black		Hurricane Blue
	Lime Zest		Hot Pink
	Orange		Brown
	Purple		Teal

NEW COLOR

Leather and Chain Goat Collars

- The rolled soft, smooth leather handle feels great in the hand while helping you maintain control
- Snaps fasten easily to each chain for a perfect fit
- Pronged chain helps distribute pressure more evenly and provides added control of the animal



Regular Chain

80-1011 24" Overall Length (MSRP \$16.19)

26" Overall Length (MSRP \$16.39)

28" Overall Length (MSRP \$16.69)



Pronged Chain

80-1015 24" Overall Length, 12" Chain (MSRP \$16.59)

26" Overall Length, 14" Chain (MSRP \$18.49)

28" Overall Length, 16" Chain (MSRP \$18.99)

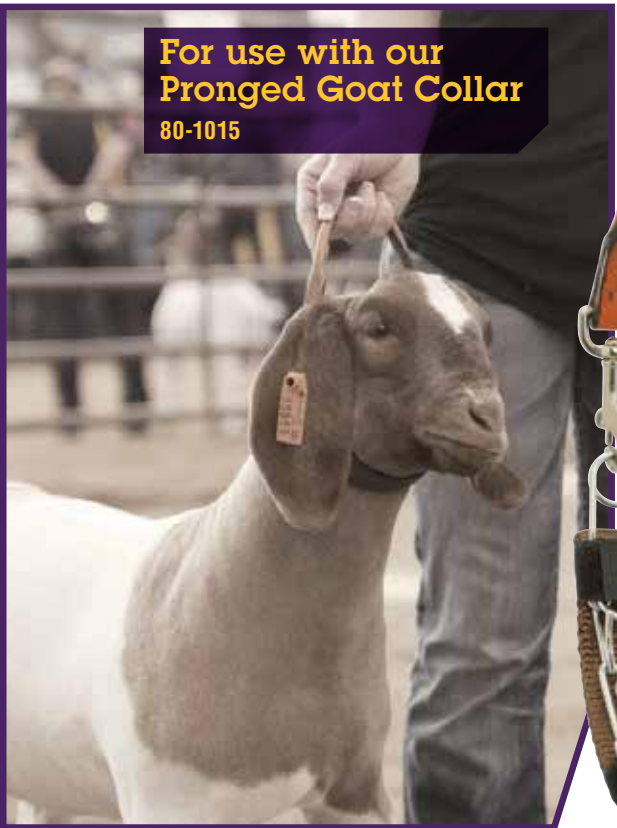

Pronged Collar Cover

- Conceal the prongs on your goat collar with a nylon chain cover
- Provides a humane appearance in the ring while maintaining the effects of a pronged collar

35-8137 11" Black or Brown (MSRP \$5.49)



Collar Sold Separately

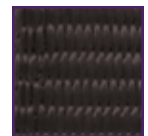

Black



Brown



Oil Rubbed Pronged Chain Goat Collar

- A humane approach to giving you added control of your goat, this collar features 3½" of blunt ¼" prongs in the center of the chain that help distribute pressure more evenly
- Rolled chestnut bridle leather handle feels great in your hand
- Smooth and darkened handle edges provide a classic look

80-1014 22" Overall Length, 10" Chain (MSRP \$29.59)
24" Overall Length, 12" Chain (MSRP \$29.59)



Chain Goat Collars with Rubber Grip

- Chain goat collar features a clear rubber handle that's comfortable in the hand, gives you maximum control and offers a clean look in the show ring
- Chrome plated chain has quick link ends for easy on and off

80-1010 22" Overall Length (MSRP \$7.29)
24" Overall Length (MSRP \$7.69)



Pronged Chain Goat Collar and Lead Set

- Convenient set is ideal for showing mature goats including bucks and does
- Brown Brahma Webb® lead is weather-resistant, easy to clean, and feels great in your hand
- Pronged chain helps distribute pressure more evenly while giving you added control of the animal
- Collar measures 24" overall with a 12" pronged section
- Lead features 8" loop

80-1090 Collar and Lead Set (MSRP \$19.09)
80-1001 Replacement Lead (MSRP \$7.69)



Plastic Goat Chain

- White plastic goat chain is lightweight and weatherproof
- Includes one connector link that allows for easy size adjustment and releases if the collar is caught on a fence or tree
- Not recommended for tying
- Replacement links available (80-1025)

80-1020 Small, 18" (MSRP \$5.79)
80-1021 Medium, 24" (MSRP \$6.19)
80-1022 Large, 36" (MSRP \$6.79)

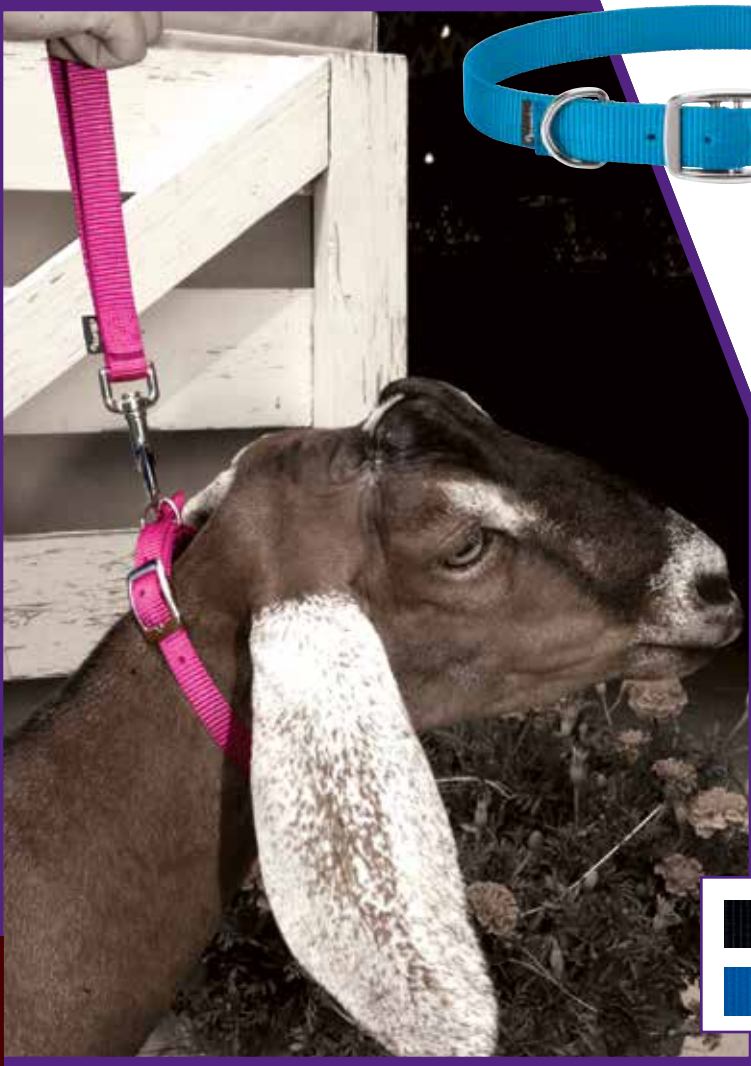

Goat Collars

- Single-ply nylon goat collar is a staple in your barn or showbox
- Durable nickel plated hardware

Black or Blue

35-7090 Small, 5/8" x 14"- 16" (MSRP \$2.99)

35-7091 Medium, 3/4" x 22"- 24" (MSRP \$3.49)

Hot Pink, Purple, Hurricane Blue or Lime Zest

35-8140 Small, 5/8" x 14"- 16" (MSRP \$2.99)

35-8141 Medium, 3/4" x 22"- 24" (MSRP \$3.49)

Goat Leads

- Available in two different loop sizes, these single-ply nylon leads feature box-stitching at stress points for added durability





Black or Blue

35-7095 8" Loop (10" Overall Length) (MSRP \$3.89)

35-7096 12" Loop (14" Overall Length) (MSRP \$4.89)

Hot Pink, Purple, Hurricane Blue or Lime Zest

35-8145 8" Loop (10" Overall Length) (MSRP \$3.89)

	Black		Hot Pink		Hurricane Blue
	Blue		Purple		Lime Zest



Leather Goat Lead

- Chestnut bridle leather lead with smoothed and darkened edges for a classic look
- Durable nickel plated hardware
- Measures 12" overall with a 10" loop

80-1005 (MSRP \$8.69)



Smaller size makes this lead perfect for peewees!

Brahma Webb® Goat Lead

- Perfect for small hands, this soft lead is easy to clean and great for controlling your goat
- Snaps effortlessly to any goat chain

80-1002 (MSRP \$9.99)

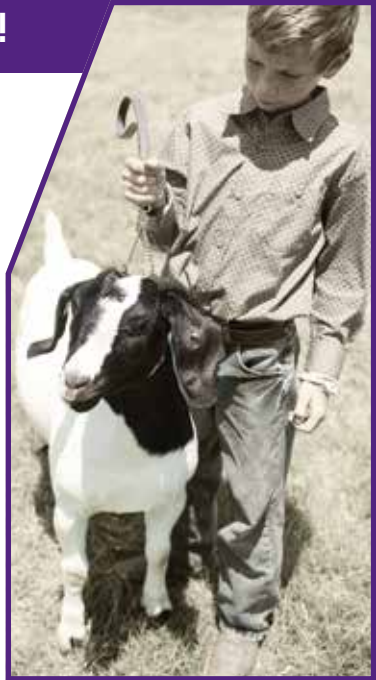

3 BASIC STEPS TO CHAIN BREAKING YOUR GOAT

Using a chain to show Boer goats is pretty much a requirement these days, but why does it seem so easy for some people to train their goats with chains? It's true, your goat might resist when you first start, but with time and patience it does get better. The best way to train your goat? Start with the basics below.

1. Get your goat used to you by handling it from a young age. Start by tying your goat with a halter. Your goat will learn to respect the halter and tame down, eventually teaching it to walk naturally with something guiding it. While tied up, put the chain around your goat's neck to get it used to the feel. Just remember, never leave your goat unattended when they are tied up with a halter or chain.
2. Doing the above and gradually getting your goat used to the chain is extremely important. Once you've spent adequate time doing so, go ahead and practice leading your goat with the chain. Don't worry if your goat starts coughing or resisting. This is part of its way of adjusting to the chain and being led in a new way.
3. Practice, practice, practice. Walk, set and repeat.



HOW DO I KNOW WHICH CHAIN TO USE?

Finding the perfect chain can be difficult. Most importantly, remember to find one that is comfortable for both you and your goat. For you, be sure to pick one that's comfortable in the palm of your hand. For your goat, find one that is the right length so it's comfortable between the chain and the head of the goat. The long and short of it is that it needs to suit both you and your animal.



Bungee Walking Tie

- This premium bungee lead stretches and retracts to allow proper head positioning and a more natural gait when used with our Walking Halters and a mechanical goat/lamb walker or our Treadmill Halters and a treadmill
- With 225 snaps at both ends for easy on and off, this lead features 1" elastic covered with 1 3/16" blaze orange nylon for enhanced visibility
- Webbing measures 18 1/4" at rest and 23" fully extended
- Nickel plated hardware

35-8135 (MSRP \$13.49)



Adjustable Walking Tie

- Convenient design precisely adjusts for attaching our Walking Halters to a mechanical goat/lamb walker or our Treadmill Halters to a treadmill at a length that ensures the animal's head is at just the right height
- Economical lead is constructed from 1" black nylon that adjusts from 8 1/2" to 13" with 225 swivel snaps at both ends for easy on and off
- Nickel plated hardware

35-8134 (MSRP \$7.99)

Walking Halters

- Designed specifically for use with a mechanical lamb/goat walker
- 3/4" doubled and stitched black nylon halter features a dee ring at the top of the nose for easy lead attachment and correct head positioning
- Pair with Adjustable Walking Lead or Bungee Walking Lead for best results
- Nickel plated hardware

35-7082 Small (MSRP \$12.49)

35-7083 Medium (MSRP \$13.39)

35-7084 Large (MSRP \$13.89)

WALKING & TREADMILL HALTERS SIZE CHART

Small:	80 - 140 lbs.
Medium:	130 - 170 lbs.
Large:	Over 170 lbs.

Market ready goats typically wear small size halters.



	Black		Hot Pink		Hurricane Blue
	Blue		Purple		Lime Zest

Goat Halters

- 3/4" nylon halters feature a crisscross design in a wide selection of colors

Black or Blue

35-7100 Small (MSRP \$10.49)

35-7101 Medium (MSRP \$10.69)

35-7102 Large (MSRP \$10.89)

Hot Pink, Purple, Hurricane Blue or Lime Zest

35-8150 Small (MSRP \$10.49)

35-8151 Medium (MSRP \$10.69)

35-8152 Large (MSRP \$10.89)



Treadmill Halters

- Designed specifically for use with a treadmill
- Features two dee rings on the side for easy attachment and correct head positioning
- 3/4" doubled and stitched black nylon
- Nickel plated hardware

35-8162 Small (MSRP \$12.79)

35-8163 Medium (MSRP \$13.19)

35-8164 Large (MSRP \$13.59)

NEW



BRAHMA WEBB® GOAT HALTER SIZE CHART

Small:	30 lbs. and under
Large:	80 lbs. and under

Brahma Webb® Goat Halters

- Gives young showmen greater control and helps the goat walk with its head up
- Solid chain lead with snap allows for quick and easy attachment to a pen or gate
- Adjustable Brahma Webb® halter wipes or rinses clean
- Stylish show halter blends well with the color of the goat

80-1201 Small, Russet Brown (MSRP \$19.99)

80-1203 Large, Russet Brown (MSRP \$19.99)



Poly Rope Goat Halters

- The soft braid “ski” rope construction of this versatile, fully adjustable halter makes it a must-have in your barn
- Lead measures 7/16" x 4'

35-7840 (MSRP \$2.79)

35-7841 (MSRP \$2.79)

35-7840

- | | |
|--|--------------------------------------|
|  | Black |
|  | Red |
|  | Blue |
|  | Green/White |
|  | S6 - Blue/Yellow |
|  | S7 - Green/Blue/Purple |
|  | S10 - Lime/Hurricane Blue/Royal Blue |
|  | S11 - Red/Purple/Lime |
|  | S12 - Hurricane Blue/Royal Blue/Rose |
|  | S13 - Berry/Gray |
|  | S15 - Dark Blue/Black/Gray |
|  | S16 - Royal Blue/Coral/Gray |
|  | S17 - Purple/Black/Mint |
|  | S18 - Hot Pink/Coral/Mint |
|  | S19 - Blue/Orange/Gray |
|  | S20 - Gray/Lavender/Mint |

35-7841

- | | |
|--|----------------------|
|  | Pink Fusion/Black |
|  | Purple Jazz/Black |
|  | Hurricane Blue/Black |
|  | Lime Zest/Black |



Rope Goat Halters

- Adjusts easily on the animal and features a snap with a shorter lead that allows you to quickly secure your animal in a pen or wash rack
- Made from traditional “parachute” rope
- Measures 52" long with the headpiece condensed



35-7844 3/8" Diameter (MSRP \$5.79)

35-7845 3/8" Diameter (MSRP \$5.79)

35-7847 1/4" Diameter (MSRP \$5.79)

35-7848 1/4" Diameter (MSRP \$5.79)





35-7844 3/8" Diameter

- | | |
|---|-------------------------------------|
|  | F3 - Dark Blue/Turquoise/Reflective |
|  | F4 - Royal Blue/Berry/Reflective |

35-7845 3/8" Diameter

- | | |
|---|---|
|  | K6 - Black/Blue/Orange |
|  | K19 - Black/Hurricane Blue/Lime Zest |
|  | K29 - Blue/Lime |
|  | K31 - Purple/Lime/Blue |
|  | K32 - Lime/Hurricane Blue/Royal Blue |
|  | K33 - Orange/Purple/Lime |
|  | K34 - Hurricane Blue/Royal Blue/Rose |
|  | R8 - Black/Pink Fusion/Purple Jazz/Hurricane Blue/Lime Zest |

35-7847 1/4" Diameter

- | | |
|---|-----------------------------|
|  | S1 - Black |
|  | S4 - Royal Blue |
|  | S12 - Purple |
|  | K35 - Gray/Coral/Turquoise |
|  | K36 - Turquoise/Orange/Gray |

35-7848 1/4" Diameter

- | | |
|---|----------------------------|
|  | F4 - Blue/Berry/Reflective |
|---|----------------------------|

Breeding Season Must-Haves

Leather Marking Harness

- Get a reliable breeding season performance from your rams and bucks with this durable, heavy-duty leather chest piece construction
- Leather chest piece helps keep shoulder strap in place
- Unique plate angle keeps marking crayons in place
- Quick-release buckles for handy fastening and adjustable nylon straps for a secure fit

35-7103 (MSRP \$44.39)



Marking Crayons

- Easily identify which ewes have been bred with this all-weather marking crayon
- Designed for use with our Marking Harnesses
- Easily slide into place for a secure, reliable fit
- Choose from a variety of colors

35-7104 (MSRP \$5.29)



Principles for Success

DETERMINATION: Working intently to accomplish goals regardless of opposition

- Learning to train or fit an animal is a lot of work, but showmen with determination work intently to accomplish their goals despite obstacles
- Be intentional about the choices you make in the show ring, and make sure they line up with your values
- Successfully completing a task boosts confidence, increases skill, and helps you prepare for the next challenge

SWINE

156	Shampoos	164	Towels/Number Holders
159	Conditioning Products	165	Whips
162	Brushes	167	Sorting Panels
164	Pump Sprayer	167	Poles/Canes

KENT BENNINGTON

Kent started showing at a young age and currently specializes in the breeding and feeding of show pigs. He conducts clinics and judges shows around the country. Kent believes that showing pigs and other livestock is a way of life, and he is dedicated to helping youth grow in the industry.

Lives In
Monticello, IN

Family
Wife: Carla
Children: Cameron, Bryce, Blake and Kayla

Education
Black Hawk East Jr. College;
Western Illinois University
Animal Science

Favorite Products
Conditioning Cream
Show Shine
Pre Show

Fun Fact
Kent and his family are sports enthusiasts – especially basketball!



“Not everyone gets a trophy, and life is full of highs and lows. In the end, however, hard work, responsibility, dedication, and teamwork are all applicable skills that will transfer into real life.”





Exercise Matters

“When you first bring your pig home,” says ProStaffer Kent Bennington, “it is important to create a bond and let the pig become adjusted to its surroundings – including you.”

Here are some other pointers Kent has to offer:

- Walking your pig at home should start about 60 days out, typically for 5-10 minutes each day
- At first, working your pig in a group (with at least two others) will help put your pig at ease
- Thirty days out from show time is when your pig’s stamina should be worked up enough to start working it twice each day, for a total of 30 minutes
- Don’t allow your pig to root, and be sure to teach it to walk with its head in a natural position
- Morning and evening are the best times of the day to exercise your hog to avoid unnecessary stress due to heat

Showmanship Success in 7 Quick Tips

1. Show every angle of your hog, remembering to always keep the hog between you and the judge; judges appreciate a showman who will move around the animal to show its features
2. When working your hog, place yourself or position your body at the ham-loin junction
3. Never crowd the judge, and keep about 10 feet between you and the judge
4. Keep your hands off the hog unless you’re trying to move it off the rail
5. Keep your pig moving at a steady and consistent pace... not too slow, but not too fast either
6. Make sure your pig’s head is up in a natural position where it isn’t rooting
7. Most importantly, have fun and enjoy what you’re doing



#ProTips

Breaking Your Hog & Showmanship Tips: Want to learn more about breaking your hog or how to be a better showman? Join us at TheWinnersBrand.com/ProTips/Swine to hear Kent Bennington’s tips and tools!



Brightening Shampoo

- Optical enhancers give this super concentrated, dye-free shampoo maximum whitening power with no staining
- Use with or without the Weaver Livestock Foamer

69-3510 Quart (MSRP \$17.49)

69-3511 Gallon (MSRP \$51.49)

69-3523 5 Gallon (MSRP \$234.99) **NEW**

69-3522 55 Gallon (MSRP \$1,650.00) **NEW**

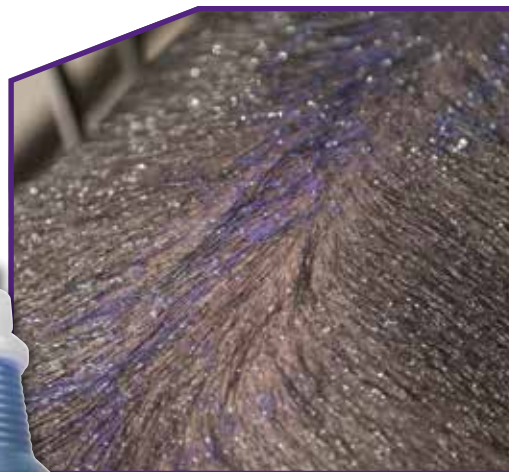

Whitening Shampoo

- Specifically formulated to brighten and whiten while removing stains on white-colored livestock animals
- Broadband UV absorbers protect skin and hair from pigment changes to preserve vibrancy of natural coat
- Promotes healthy skin and hair

69-3502 Quart (MSRP \$12.99)

69-3503 Gallon (MSRP \$33.99)

69-3521 5 Gallon (MSRP \$156.95) **NEW**

69-3520 55 Gallon (MSRP \$1,099.99) **NEW**



Degreasing Shampoo

- Replace dish soap with shampoo specifically designed with livestock in mind
- Strips away grease and show day product but is mild on hide
- Keeps the hide free of unwanted organisms

69-3512 Quart (MSRP \$9.60)

69-3513 Gallon (MSRP \$27.75)

69-3517 5 Gallon (MSRP \$124.99) **NEW**

69-3516 55 Gallon (MSRP \$1,200.00) **NEW**



Visit TheWinnersBrand.com/ProTips/Swine to learn how to get the best results from this shampoo.



Mild Shampoo

- With a versatile fresh and clean formula, this shampoo gently and effectively cleanses and conditions the hair coat and skin
- Suitable for use on all livestock

69-3500 Quart (MSRP \$8.49)

69-3501 Gallon (MSRP \$22.49)

69-3519 5 Gallon (MSRP \$99.99) **NEW**

69-3518 55 Gallon (MSRP \$950.00) **NEW**



Coconut Shampoo

- This mild formula with coconut oil promotes healthy skin and hair as it cleanses and conditions for a beautiful end result

69-3504 Quart (MSRP 12.99)

69-3505 Gallon (MSRP \$33.49)



Medicated Shampoo

- Formulated with naturally antiseptic, antibacterial, and antiviral ingredients like tea tree oil and eucalyptus, use as needed or as a preventative measure to prevent skin problems
- Nourishes the hide and hair to promote a healthy coat

69-3506 Quart (MSRP \$15.49)



Our shampoos work great with the Weaver Leather Livestock Foamer. Check out page 30 to learn more!



Mild Foam Shampoo

- Gentle everyday shampoo formulated with coconut oil to gently loosen and remove dirt

69-3002 Quart (MSRP \$12.75)

69-3003 Gallon (MSRP \$32.99)



Whitening Foam Shampoo

- Lavender, chamomile, and coconut oil gently remove dirt and stains with ease

69-3006 Quart (MSRP \$12.75)

69-3007 Gallon (MSRP \$32.99)

#ProTips▶

For removing those bound-to-happen dirty spots before entering the ring, try Waterless Shampoo. See it in action at TheWinnersBrand.com/ProTips/Swine

Waterless Shampoo

- This shampoo is great for spot cleaning when a complete wash isn't necessary
- Won't compromise moisture in the hair and hide

69-3508 Quart, includes Inverted Sprayer (MSRP \$12.99)

69-3509 Gallon (MSRP \$29.49)



Pre Show

- Ultimate dye-free liquid swine conditioner
- Gives pig a fresh, smooth, well-conditioned look in the show ring like no other
- Formulated to enhance show pigs' natural color

69-3620 Quart (MSRP \$19.99)

69-3621 Gallon (MSRP \$48.99)



Pre Show with Bug Guard

- Ultimate dye-free liquid conditioner gives pigs a fresh, smooth well-conditioned look in the show ring like no other
- Powerful combination of essential oils defends against pesky flies and insects
- Formulated to enhance show pigs' natural color

69-3622 Quart (MSRP \$24.49)

69-3623 Gallon (MSRP \$53.99)

NEW

#showhack

Works exceptionally well on dark hogs to enhance the deeper color.

Swine Conditioner and Shine

- Less oily than other manufacturer's products, Swine Conditioner and Shine is formulated to protect and replenish with daily use
- Prevents a dry, flaky hide for a smooth, healthy look

69-3600 Quart (MSRP \$20.75)

69-3601 Gallon (MSRP \$50.49)





Hide Lotion

- Oil-free formula slowly releases intense moisture into animal's hide
- Reconditions and protects sensitive areas
- Apply to areas that have been clipped

69-3610 14 oz. (MSRP \$9.99)

69-3611 Quart (MSRP \$19.99)

69-3612 Gallon, includes pump (MSRP \$49.99)

Formulated for Success

Derived from a naturally occurring mineral, **white pigment** has high UV light absorbing capabilities and is often used as an active ingredient in sunscreen.

To help prevent moisture loss, a **silicone derivative** creates a hydrating barrier and also serves as a mild water repellent.

For that vibrant, white appearance



White Polish

- To get a look that will set your animal apart in the show ring, this formula is the go-to choice for a vibrant, white appearance
- Brightens while helping conceal scars, blemishes, stained hair, and other imperfections
- Active ingredient titanium dioxide filters out harmful UVA and UVB rays while peppermint oil and glycerin nourish the hide and help it retain moisture
- Separation is a natural occurrence; shake before using

69-3300 Quart (MSRP \$17.75)



Hide Ointment

- Formulated with zinc oxide, zinc pyrithione and aloe vera extract, this ointment soothes irritations, redness, and inflammation from skin abrasions
- Expedites healing by forming a moisturizing protective barrier on hide
- Helps treat common topical infections with powerful antimicrobials

69-3615 8 oz. (MSRP \$6.99)



#ProTips

Using Conditioning Cream on white pigs enhances the white. Hear how Kent Bennington uses this cream to get the best results at TheWinnersBrand.com/ProTips/Swine

Conditioning Cream

- Thick, clove-scented cream transforms skin and hair from dry and coarse to soft and luxurious
- Formulated with coconut oil, shea butter, jojoba oil, and vitamin E

69-3608 Quart (MSRP \$20.75)



"Finally a non-aerosol light oil product that gives us the show day shine we are after."

- Kent Bennington

Show Shine

- Formulated with moisturizing argan oil to bring out your animal's natural shine
- Lightweight, quick-drying formula revitalizes animals' dull skin and hair while supercharging it for a radiant look on show day
- Oils deeply penetrate skin and hair to nourish and protect

69-3624 16 oz. (MSRP \$19.99)

NEW



#ProTips

To Learn more about Conditioning Spray, why it's important and tips for use, visit TheWinnersBrand.com/ProTips/Swine



Swine Conditioning Spray

- Used daily as a restorative treatment, this specially formulated moisturizing spray optimizes the hide health of pigs
- Replenishes natural oils and reduces dryness and irritation for the perfect show ring shine

69-2701 16 oz. (MSRP \$8.75)



Tampico Pig Brush

- Versatile brush with soft Tampico bristles is a showbox necessity
- Use for daily care and on show day
- Handle fits comfortably in your hand

69-6017 (MSRP \$9.59)



Gripfit Pig Brushes

- In fun colors kids will love
- Feature 2" extra soft, crimped synthetic bristles

65-2080 Blue/Lime Green (MSRP \$ \$16.69)

65-2081 Teal/Pink (MSRP \$ \$16.69)

NEW



Pig Face Brushes

- The small pocket size of these brushes makes them great for touch-ups in the makeup ring or for cleaning clipper blades
- Brush with wood handle has hog hair bristles that work great on white pigs and sensitive hides
- Brush with plastic handle has a convenient pocket clip

69-6019 Plastic Handle (MSRP \$4.99)

69-6020 Wood Handle (MSRP \$6.99)

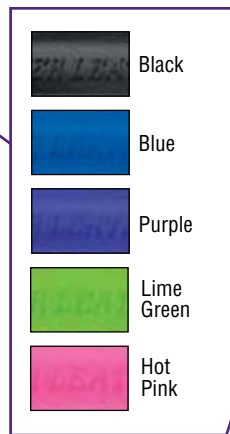

Tampico Pig Brushes with Handle

- Known for its ability to pick up fine dust, keep its stiffness when wet and recover its shape, Tampico fiber makes these soft brushes great for washing, daily use at home, and for use in the show ring
- Iron-shaped handle is great for keeping in a back pocket for convenient access

69-6018 (MSRP \$8.09)



Rice Root Brushes

- Made with the finest rice root on the market and blended with synthetic bristles for durability, this long-lasting brush is a must-have in your showbox
- For regular use on hogs to promote healthy skin

65-2050 Small (MSRP \$14.49)

65-2051 Regular (MSRP \$25.49)



Decker Fiesta Brushes

- Feature 1-1/2" soft, crimped, synthetic bristles

65-2121 Raspberry/White (RA/WH), Aqua Teal/White (TE/WH) (MSRP \$10.49)

NEW



Bling Brushes

- The blinged-up handle adds sparkle and shine to grooming time
- Use the small size for face grooming and the large size for body grooming

69-6085 Small (MSRP \$8.49)

69-6087 Large (MSRP \$11.49)

See page 51 for more available Bling Brush patterns such as Rainbow (B3), Chevron (B4) or Aztec Pink (B5)

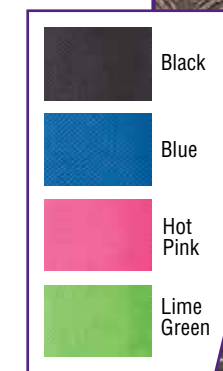

Pig Face Brush Holder

- Keep your grooming tools close at hand with this stylish brush holder
- Constructed from Cordura® material for long-lasting dependability
- Securely clips to a belt for easy access in and out of the show ring
- Hand wash with gentle soap and air dry

80-0977 (MSRP \$10.49)



Breakdown Brush/Palm-Held Curry Combs

- This brush with 3/4" rubber bristles stimulates the hide of your pig
- Won't leave marks on the skin
- 4" W x 4-1/2" L

69-6010 Purple (MSRP \$7.09)

65-2061 Black/Tan (BK), Gray/Pink (GY) or Pink/Blue (BL), (MSRP \$5.99)

NEW



Synthetic Bristle Brush

- Body brush makes quick work of removing dirt and sweat
- Contoured handle for a comfortable grip

65-2059 Black/Tan (BK), Gray/Pink (GY) or Pink/Blue (BL), (MSRP \$6.59)

NEW





Pump Sprayer

- Great for applying a variety of liquid products to your pigs, this plastic sprayer features an adjustable brass nozzle for the perfect spray

69-1000 Pump Sprayer (MSRP \$17.99)
69-1002 Replacement Brass Nozzle (MSRP \$4.99)





Microfiber Towels

- Perfect for cleaning showboxes, clippers, and much more
- Use with Waterless Shampoo to remove last-minute stains on livestock
- Set of four 12" x 12" towels

69-6105 Set of four (MSRP \$8.58)



Livestock Chamois

- Absorbs water without feeling heavy for thorough drying results
- 90% PVA and 10% polyester
- On a hot day, wet chamois and lay over animal's back for cooling effect
- Measures approximately 30" x 14"

69-6100 (MSRP \$7.85)

Show Number Holders with Clip

- This hand-beaded number holder is sure to stand out in the ring
- Measure 3 1/8" W x 5" H
- Easily clips to belt to keep number visible

80-0980 (MSRP \$26.09)



Blue and Teal Diamond (C11)



Royal Diamond (C11)



Turquoise Cross (C12)

Durable Tip Pig Whip with Chrome Tip Handle

- Available in your choice of firm or flexible
- Heat-sealed popper is covered with a clear polyethylene tube to resist fraying
- Chrome accents above and below the handle look good in the show ring
- Rubber handle provides superior comfort and grip

Flexible

65-5095 36" (MSRP \$15.99)

65-5096 39" (MSRP \$15.99)

Firm

65-5097 36" (MSRP \$15.99)

65-5098 39" (MSRP \$15.99)

NEW

Choose from:

FLEXIBLE

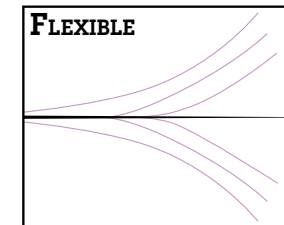

FIRM

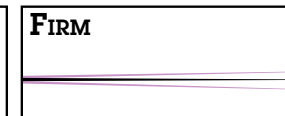

- Black (W1)
- Dazzling Blue (W2)
- Lime Zest (W3)
- Teal (W4)

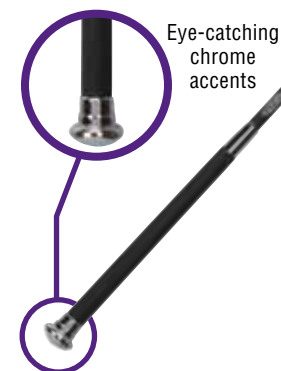

Eye-catching chrome accents

No more tired hands so you can stay focused in the ring!

Intel Gel Handle Pig Whips

- Proprietary Intel Gel handle reduces hand fatigue with secure non-slip grip
- Features heat-sealed popper to prevent fraying
- 6" black and white popper can be easily replaced if it wears out
- Measures 42" (without popper)

42" Whips

65-5162 (MSRP \$27.29)

Replacement 6" Popper

65-5159 Black/White, Sold per Pack of Two (MSRP \$1.50)

Limited Quantities

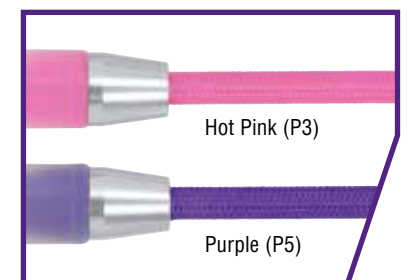

Hot Pink (P3)

Purple (P5)

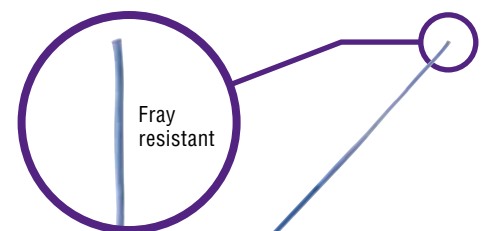

Fray resistant

The first whip line in the industry to offer a flexible and firm style to fit any exhibitor's preference



Replacement 6" Popper
65-5159 Black/White, Two Pack (MSRP \$1.50)

Pig Whips with Replaceable Popper

- This pig whip has a 6" black and white popper that can easily be replaced when it wears out
- The 39" length allows you to stay close enough to control your hog yet far enough away so the judge can get a clear view of the animal
- Rubber handle for extra comfort and grip
- Measures 39" without popper

39" Whips
65-5122 (MSRP \$10.99)
65-5123 (MSRP \$10.99)

65-5122 39" Whips
Available in these colors

	Black
	Red
	Blue

65-5123 39" Whips
Available in these colors

	Hot Pink
	Purple
	Hurricane Blue
	Lime Zest
	Orange Crush

Pig Whips

- Constructed for maximum durability with a rubber handle for extra grip, these whips are great for guiding your pig in the ring
- 36" including non-replaceable popper

65-5121 (MSRP \$9.49)

65-5121 36" Whips
Available in these colors

	Hot Pink
	Purple
	Hurricane Blue
	Lime Zest
	Orange Crush

Basic Whip

- This quality whip in classic black features a comfortable handle, a 36" shaft, and 5" popper

65-5120 (MSRP \$9.49)

Pig Pipe

- Constructed from durable PVC pipe instead of brittle acrylic for added durability
- Edges are smoothed and finished for a nice look and feel you'll want for guiding your pig in the ring
- Measures 36"

65-5137 (MSRP \$9.39)

Limited Quantities

Red



Livestock Sorting Panels

- Guide your animals to the desired locations with our lightweight yet durable livestock sorting panels
- Perfect for at home and at shows
- Weight: 8.7 lbs.
- Measures 37" W x 30" H

65-5207 Black, Purple (MSRP \$37.79)



Pig Stick/Sorting Pole

- Quality-made in a great selection of popular colors, each 30" stick features a rubber handle with nubs for added grip

65-5139 (MSRP \$11.99)

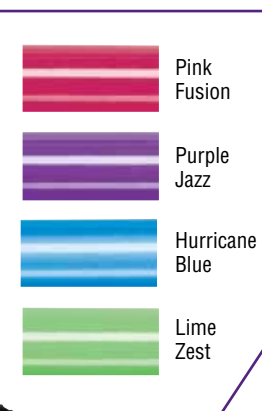

Wood Cane

- This quality constructed birch wood cane features a 36" shaft

65-5150 (MSRP \$11.99)



Pipe or Whip... What Should I Use?

Kent Bennington wants to help you choose.

So, if both are acceptable, why would a showman want to use a whip?

“Whips are lightweight and functional with a slick design that allows you to control your pig with ease. They are great for well-trained pigs that are easy to handle.”

- Kent Bennington

Why is it important to choose the right pig whip or pig pipe?

“The tool you choose in the ring plays an important role in your success as a showman. Remember that different pigs call for different tools.”

- Kent Bennington

What about pig pipes... when is it best to use them?

“Pipes are heavier and sturdier to provide the most control with less flexibility. They're perfect for hard-to-handle pigs with less training.”

- Kent Bennington

Looking for sorting tools?

Check out page 217 for paddles and poles.



Alpaca Halters

- Constructed from 5/8" nylon and featuring a crisscross design, this halter offers a secure fit
- Durable nickel plated hardware

35-7087 Small (MSRP \$11.59)

35-7088 Medium (MSRP \$12.79)

35-7089 Large (MSRP \$14.09)



Black



Blue



Llama Halters

- Constructed from 3/4" nylon and featuring a crisscross design, this halter offers a secure fit
- Durable nickel plated hardware

35-7085 Small (Up to 8 Months) (MSRP \$15.09)

35-7086 Medium/Large (MSRP \$16.39)

Poly Rope Llama/Alpaca Leads

- Constructed from a soft, 3/8" poly rope, this lead works well with smaller animals and feels great in your hands
- Features a nickel plated 225 snap and a zinc plated clamp

35-4032 3/8" x 6' (MSRP \$5.79)



Black



Blue



Principles for Success

ORDERLINESS: Organizing and caring for responsibilities and possessions efficiently

- When your to-do list is overwhelming, a sense of order allows you to be more productive
- Organize your tasks so that you know when jobs need to be completed, and organize your supplies so that they are easy to find
- Orderliness results in less stress and more relaxation, allowing you more time to spend with friends and family

- 170 Bucket Carts
- 171 Show Boxes
- 183 Showbox Hangers
- 184 Chutes
- 188 Clipper Bags/Boxes
- 190 Fan Cages
- 193 Sign Displays
- 194 Trimming Stands
- 196 Show Rail
- 198 Pig Pen Dividers
- 199 Blowers
- 202 Fans

EQUIPMENT

Bucket Carts

- The easiest way to haul buckets at shows or at home, these carts are also space savers in small areas
- Complete with whip rack on the side, a caddy on top for show supplies, and bars on the back of the cart to hang rags and towels
- Cart accommodates 6 buckets

69-5132 Square Bucket Cart,
29.5 lbs. (MSRP \$199.99)

69-5133 Round Bucket Cart,
31 lbs. (MSRP \$199.99)



**POWER
UP!**



Flip-top LED Deluxe Dolly Box

- Durable aluminum treadplate showbox features French doors and a convenient flip-top lid
- LED lights throughout interior of box
- Set up for 110 volts and rated at 20 amp
- Four outlets and four USB chargers are GFCI protected
- Weighs 135 lbs.

69-5025 (MSRP \$1,650.00)

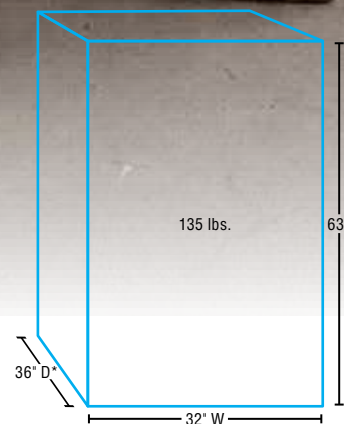

*Box measurements with door closed

5' Deluxe Dolly Showbox

- Attractive aluminum treadplate design pairs with innovative features including a sliding aerosol rack to offer the ultimate in storage solutions
- Wheeled frame provides added support under door to take stress off hinges
- Compartment for clipper blades is lined with foam for waterproof protection
- Plenty of storage for show sticks including five sets of brackets on both the back and inside the door
- Door features eight hooks for lots of storage

69-5015 Showbox (MSRP \$1,149.99)

69-5016 Can Pusher (MSRP \$14.99)



Foam lined clipper drawer offers waterproof protection



Blower pull-out drawer for easy access

The only showbox in the industry with a sliding aerosol rack!

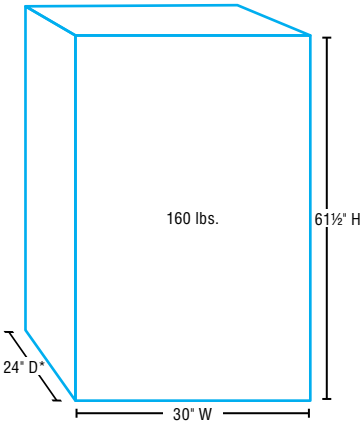

*Box measurements with door closed

Can Pusher

- Designed for use with our 5' Deluxe Dolly Showbox, this can pusher helps prevent cans from falling over during travel
- Just insert into the sliding aerosol rack of our Deluxe Dolly Showbox

69-5016 (MSRP \$14.99)



Deluxe French Door Showboxes

- On this all aluminum showbox, each door opens separately to reveal shelves for liquids and aerosols, three hooks for halters and ropes, and storage for pig pipes and whips
- Pullout bottom tray makes it easy to store and access your blower
- Frame with 10" no-flat tires makes this box easy to move over any terrain

69-5020 4' Treadplate (MSRP \$950.00)

69-5021 5' Treadplate (MSRP \$1,075.00)



Top sliding drawer features foam liner for cushioning valuable items like combs and clippers
Special compartment in top sliding drawer is lined with waterproof foam to prevent damage and rusting of clipper blades

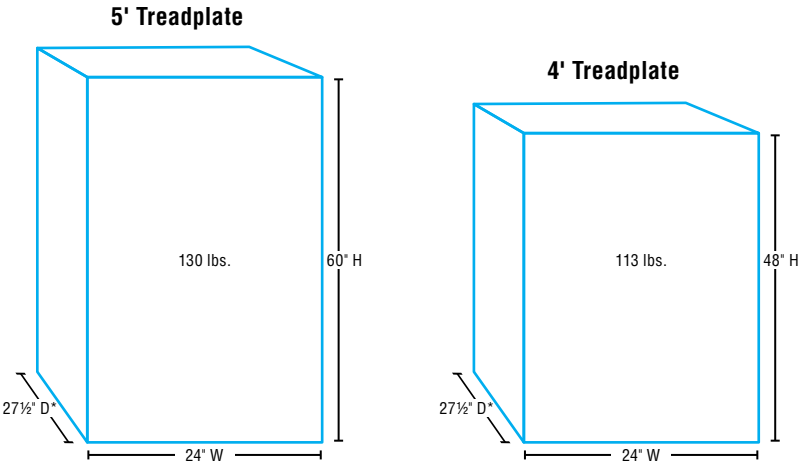

*Box measurements with door closed

Attractive aluminum treadplate design



69-5000
Treadplate



69-5005
Galvanized

Two-Door Dolly Showboxes

- Great for hauling and storing supplies at longer shows
- Mounted on a wheeled frame with a dolly handle, these boxes are easy to move and transport
- Wheeled frame extends underneath the two doors for added support and to take hanging weight off hinges
- Rounded corners and rolled edges help reduce cuts or scrapes
- Small door includes six hooks for hanging halters, ropes, and more
- Door shelves, inner shelves, and drawer hold grooming tools and show day products
- Large bottom shelves can fit a blower, gallon products, and/or clipper boxes

4' Dolly Showboxes

- 69-5000 Treadplate (MSRP \$875.00)
- 69-5005 Galvanized (MSRP \$695.00)

5' Dolly Showboxes

- 69-5001 Treadplate (MSRP \$950.00)
- 69-5006 Galvanized (MSRP \$775.00)

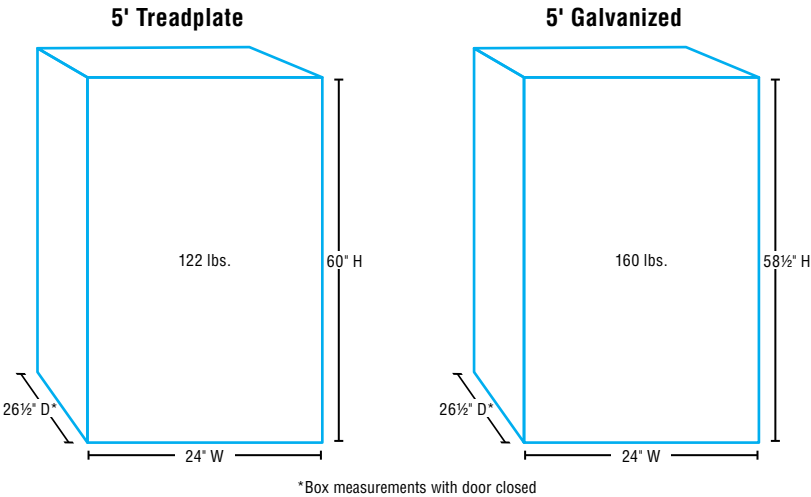
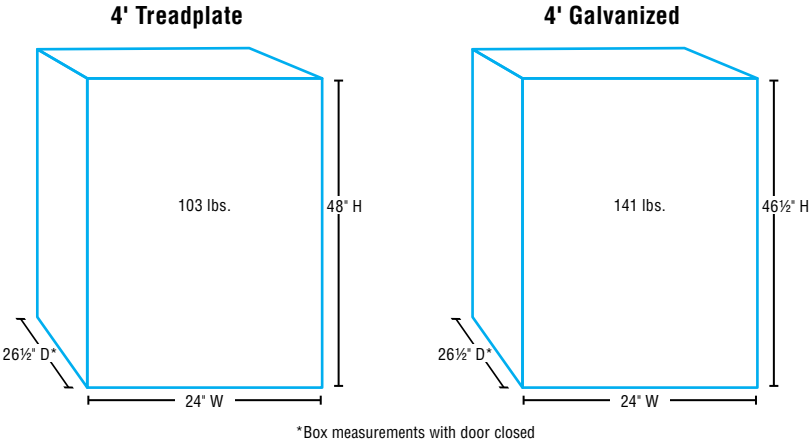

Continuous frame extends to a handle so you can move these boxes with ease. Handle and frame are securely bolted in three places



Fit a blower, gallon products, or clipper boxes on the bottom shelves



69-5012

Single Door Galvanized Showboxes

- One-door showbox is easy to move and transport with a wheeled frame and a dolly handle
- Wheeled frame provides added support under door to take stress off hinges
- Rounded corners and rolled edges help reduce cuts or scrapes
- Door includes three hooks and shelves for halters, liquids and aerosols, and more
- Shelves and drawer hold grooming equipment, tools, and show day products
- Large bottom shelf can fit a blower, gallon products, clipper boxes, or other larger items

69-5012 4' Single Door (MSRP \$550.00)

69-5013 5' Single Door (MSRP \$650.00)

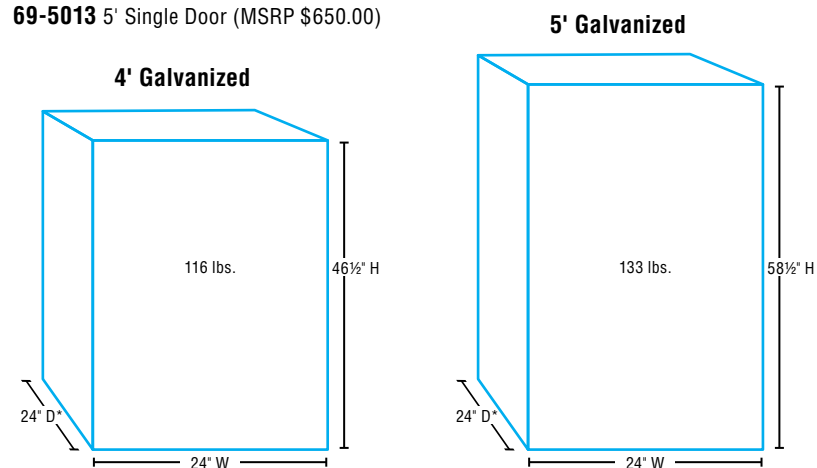

*Box measurements with door closed



69-5061
Treadplate

Jackpot Showboxes

- Our ultra-portable, compact showboxes are perfect for weekend shows and limited travel area
- Space-saving boxes feature adjustable and removable handles and fan attachments

69-5061 Treadplate Double Door (MSRP \$712.99)

69-5066 Galvanized Single Door (MSRP \$549.99)



Adjustable Fan Holder



69-5066
Galvanized

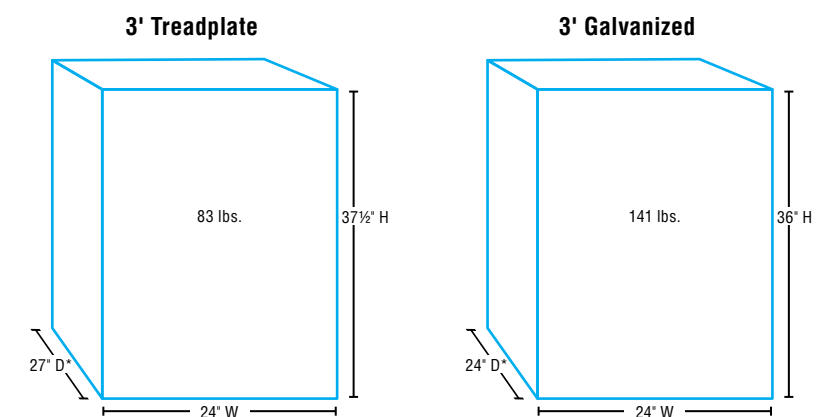

*Box measurements with door closed

Attention: We recommend using special care when packing showboxes with heavy items. Overloading the shelves, drawers and trays can cause them to buckle, bend or otherwise malfunction due to excessive weight. Heavier items like blowers, clippers and gallon products are best when stored on the bottom shelf of dolly showboxes. Also, be sure to use caution when loading doors of dolly showboxes, as sagging, bending or warping of doors or hinges may occur with excess weight. Always pack items tightly in showbox to help prevent jarring of contents when hauling.

Protect your investment



Limited Quantities

Showbox Covers

- Help prevent showbox scratches at home and on the trailer during transport with these fleece lined nylon covers
- Hook and loop closures provide a secure fit

- 69-5265** 4' Showbox Cover (MSRP \$119.99)
- 69-5266** 5' Showbox Cover (MSRP \$135.00)
- 69-5267** Deluxe Dolly Showbox Cover (MSRP \$146.00)

Showbox Cleaner

- Keep your showbox looking like new with this environmentally safe, biodegradable formula that effectively cleans, shines, and protects a variety of metal surfaces
- Commercial cleaning power in a gentle, nonabrasive formula that won't leave an oily residue
- Great for finger prints, grease, smudges, watermarks, streaks, stains, and more
- Works great on brushed and polished stainless steel, galvanized steel, aluminum, mirror chrome, polished chrome, copper, brass and enamel

69-3900 (MSRP \$19.99)



Foam lined drawer protects clippers, combs, and blades from damage

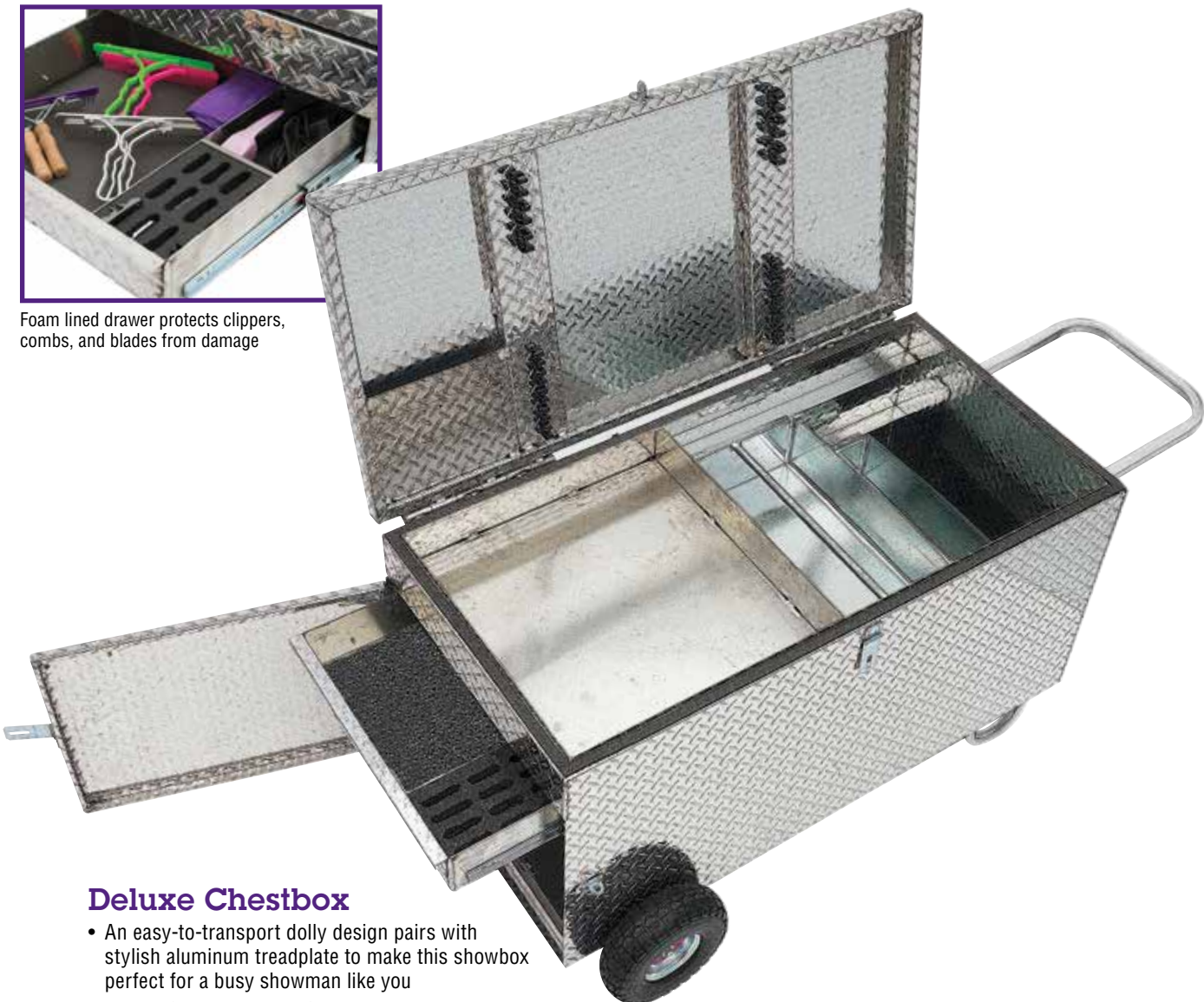

Deluxe Chestbox

- An easy-to-transport dolly design pairs with stylish aluminum treadplate to make this showbox perfect for a busy showman like you
- Handle folds in and out for easy access
- Portable, removable caddies with handles allow you to take your supplies where needed while staying organized
- A back door opens, giving you convenient storage of larger items like blowers
- Lid features storage for five whips and three pig pipes
- Knuckle hinges keep the lid from opening all the way back
- Sturdy hasp latch keeps items secure (padlock not included)

69-5028 (MSRP \$749.99)



Back opens for convenient storage

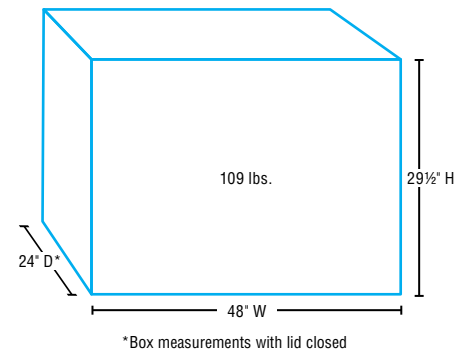

Medium Chest Style Showbox

- Small enough to fit in limited space but large enough to hold the essentials, our Medium Chest Style Showbox is perfect for fairs or jackpot shows
- Reinforced lid is strong enough to sit on
- Two knuckle hinges keep lid from opening all the way back
- Two sturdy handles are welded onto each end of the box for easy carrying
- Removable tray slides out of the way and is great for storing liquids, aerosols, and grooming supplies
- Combs, show sticks, whips, and pipes snap easily into the lid
- Rolled edges and rounded corners help reduce cuts or scrapes
- Sturdy hasp latch keeps items secure (padlock not included)

69-5035 Galvanized (MSRP \$300.00)



Go ahead... sit on it!

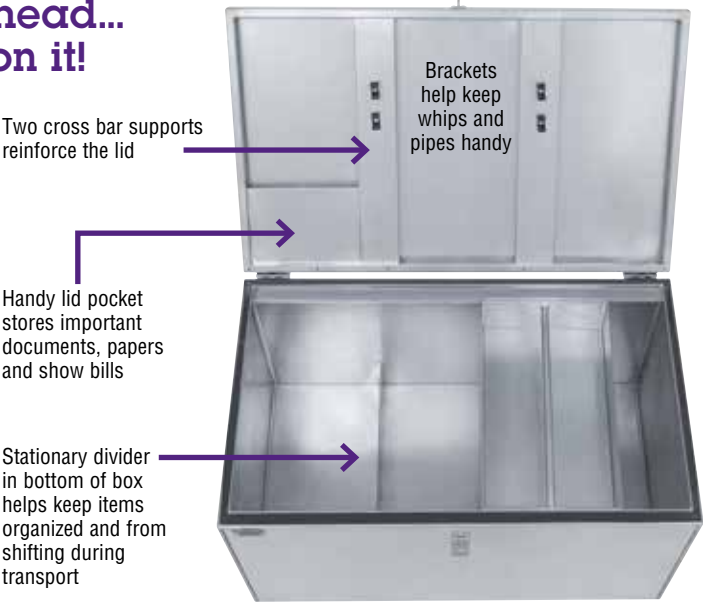
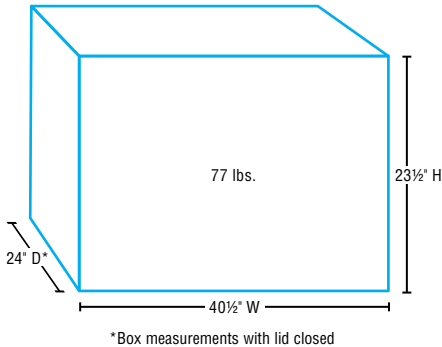

Chest Style Showbox Pad

- Turn our Medium Chest Style Showbox into a comfortable seat with this black 2" thick pad
- Covered with a durable 630-denier, easy-to-clean, ripstop material with PVC backing
- Rear strap with snap closure and two front straps slide over the corners for easy on and off
- Measures 24" x 40"

69-5260 (MSRP \$70.47)



69-5040
Treadplate



69-5045
Galvanized

Door serves as a convenient shelf

Deep Hanging Showboxes

- Extra deep design gives you more room than ever to store your grooming essentials
- Spring loaded end handles lay flat and won't catch on obstructions
- Sturdy hasp latch (padlock not included)
- Three show whips and two pig pipes snap easily into the lid
- Zinc plated over steel chain and hook

69-5040 Treadplate (MSRP \$350.00)

69-5045 Galvanized (MSRP \$250.00)

69-5046 Galvanized Accessory Drawer (MSRP \$35.00)

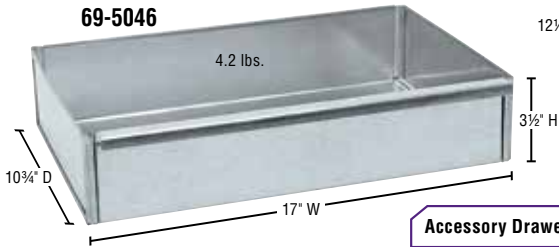
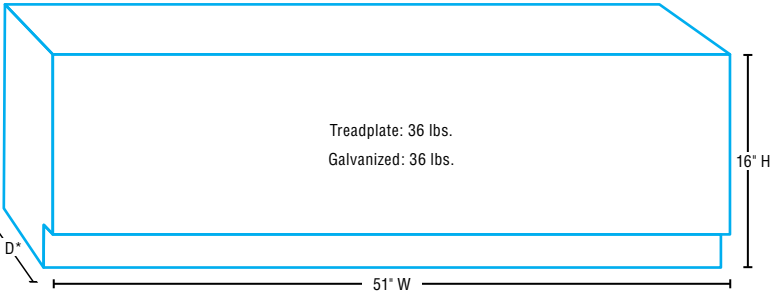

Accessory Drawer Sold Separately

Mini Deep Hanging Showboxes

- Get the storage you need for essentials like liquids and grooming tools in smaller spaces
- Deep design holds up to two gallon bottles
- Sturdy handle for easy carrying
- Convenient hook and chain for hanging

69-5060 Treadplate (MSRP \$205.00)

69-5065 Galvanized (MSRP \$160.00)

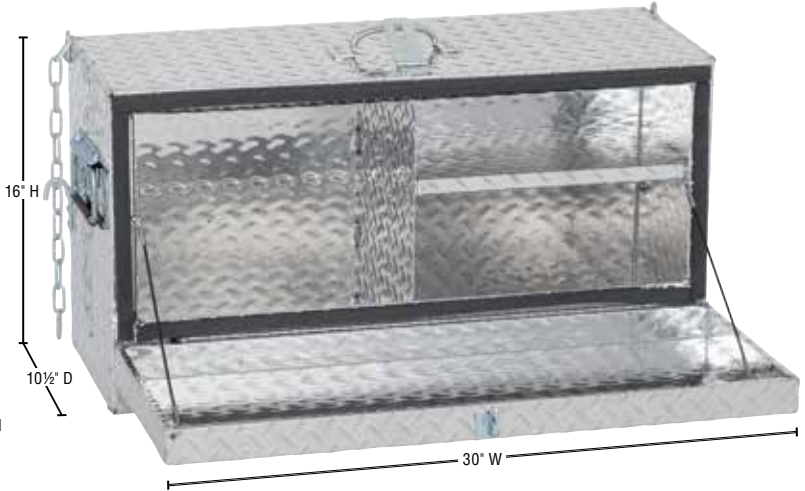
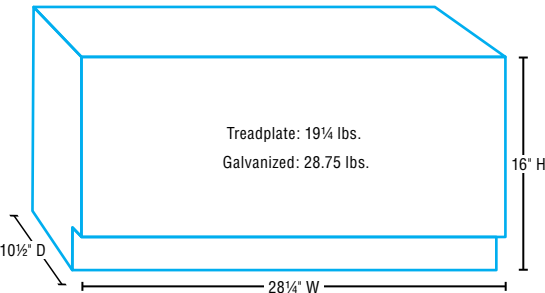



69-5050
Treadplate

69-5055
Galvanized

Accessory Drawer
Sold Separately

Hanging Showboxes

- Showbox hangs easily with a convenient chain and hook and holds all the grooming essentials like liquids, aerosols, and brushes
- Spring loaded end handles lay flat and won't catch on obstructions
- Sturdy hasp latch (padlock not included)
- Two show whips snap easily into the lid
- Zinc plated over steel chain and hook

69-5050 Treadplate (MSRP \$300.00)

69-5055 Galvanized (MSRP \$197.99)

69-5056 Galvanized Accessory Drawer (MSRP \$35.00)



Accessory Drawer Sold Separately

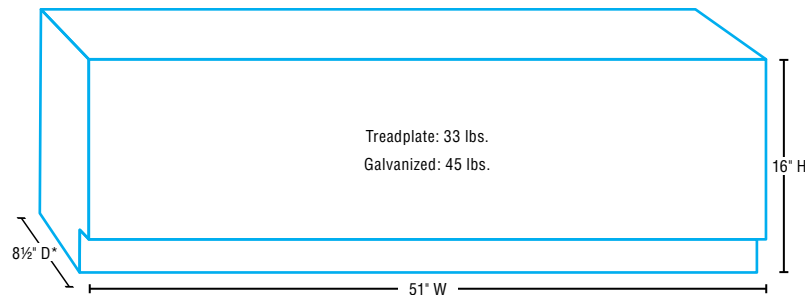

Replacement Brackets for Showboxes

- Brackets offer convenient storage of whips, show sticks and pig pipes in our showboxes

69-5010 Small for Whips and Show Sticks (MSRP \$2.99)

69-5011 Large for Pig Pipes (MSRP \$3.25)



69-5010

69-5011

Hanging Showbox Hanger

- Add extra organization to your show pen with this easy-to-set-up powder-coated steel hanger designed to accommodate hanging showboxes from Weaver Leather Livestock and other manufacturers
- Chain latch for simple attachment to fence or gate
- Adjustable shelf at top keeps grooming products close at hand
- Additional second shelf available for purchase

69-5037 Hanger (MSRP \$175.00)

69-5038 Additional Shelf (MSRP \$85.00)

69-1033 Replacement T-Knob (MSRP \$2.69)



Showbox not included

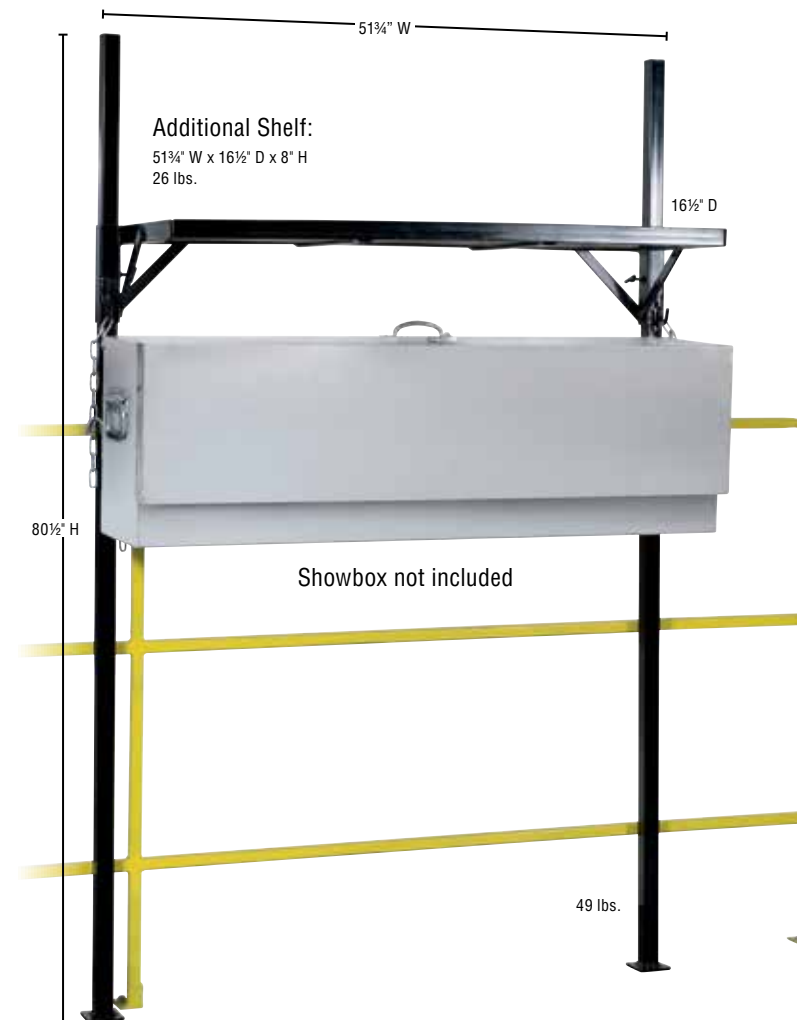

Showbox not included

49 lbs.

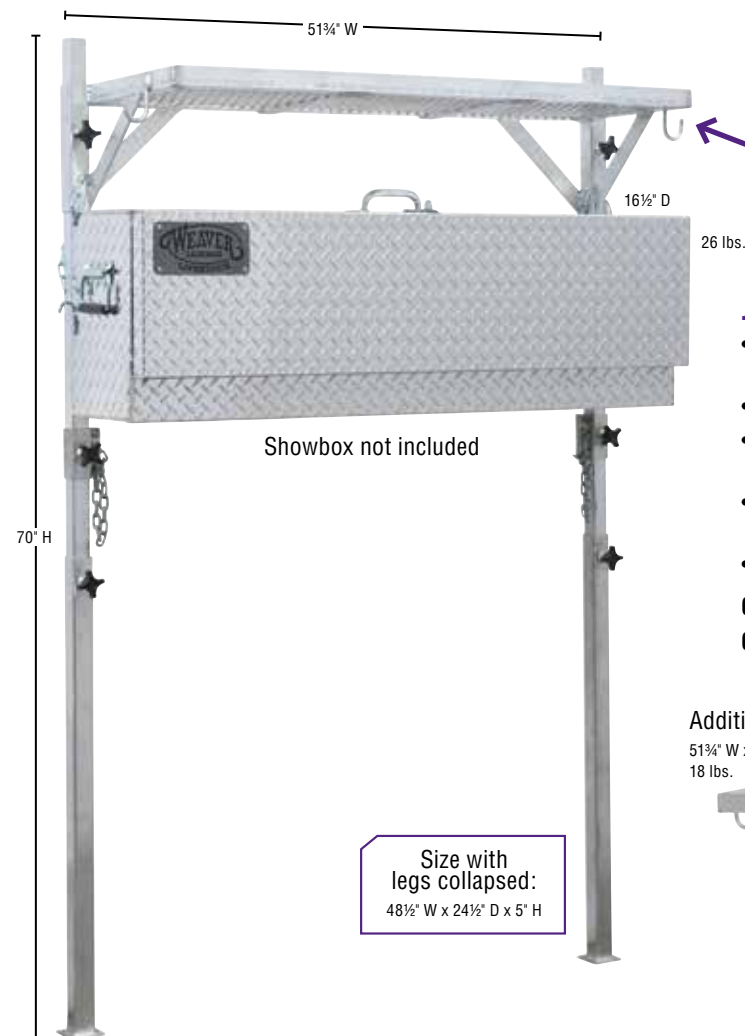

Showbox not included

Accessory
Hooks

26 lbs.

Size with
legs collapsed:
48 1/2" W x 24 1/2" D x 5" H

Aluminum Hanging Showbox Hanger

- This easy-to-set-up hanger is designed to accommodate hanging showboxes from Weaver Leather Livestock and other manufacturers
- Durable, lightweight aluminum
- Additional accessory hooks on both posts to accommodate towels, jackets, cords, and more
- Telescoping posts adjust to personal preference and collapse for easier, compact transportation or storage
- Additional second shelf available for purchase

69-5032 (MSRP \$235.00)

69-5033 Additional Shelf (MSRP \$109.99)

Additional Shelf:
51 3/4" W x 16 1/2" D x 8" H
18 lbs.



INNOVATION MATTERS.

Once you see our Stierwalt Cattle Chutes, you'll know why they've taken the industry by storm! With the help of the fitting expert himself, Kirk Stierwalt, we designed these chutes with you and your cattle in mind. For you, we made these fully collapsible, easy-to-assemble chutes from lightweight aluminum that's simple to haul and maneuver. For your cattle, details like rounded side bars and head lock make these chutes safer and more comfortable. Check out all of the great features of these fitting workhorses below. You'll be glad you did!

Kirk Stierwalt Professional Cattle Chutes

- Weaver Leather Livestock worked closely with Kirk Stierwalt to develop these self-contained all aluminum chutes
- Fully collapsible, with the side bars, top bars and head piece fitting securely within the base for easy transportation and storage
- Powder coated side bars and head lock prevent any oxidized aluminum from rubbing off
- Spring loaded side bars for easy removal and adjustment
- Chute locking pins for security during transportation
- Head lock features strong springs and a rounded handle for easy positioning
- Rounded bottom cross bar of head lock sits lower than other chutes for safety of the animal and to help prevent damage to fitted hair should the hoof or leg go over the bar

- 69-5100** 7½' Chute (MSRP \$849.99)
- 69-5097** 8' Chute (MSRP \$859.99)
- 69-5101** 7½' Replacement Side Bar (MSRP \$74.99)
- 69-5098** 8' Replacement Side Bar (MSRP \$92.49) **NEW**
- 69-5102** Replacement Chute Locking Pin (MSRP \$6.69)
- 69-5198** 8' Chute Floor (MSRP \$162.99)
- 69-5200** 7½' Chute Floor (MSRP \$156.99)

8' Chute
Assembled*: 138" L x 36½" W x 75" H
Collapsed**: 110" L x 36½" W x 16½" H
Weight: 130 lbs. with floor
*includes triangle headpiece and handles
**includes wheels and handles

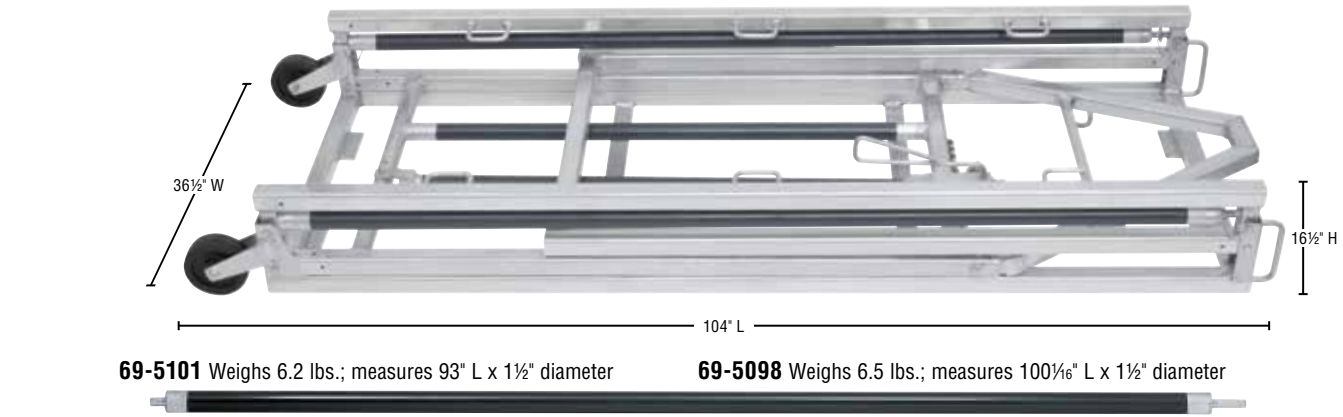

Measurements for 7½' Chute
Includes triangular headpiece and handles

Side bars adjust to
different positions to
make grooming easier

Chute floor (69-5200)
sold separately

Heavy-duty wheels
make these chutes
easy to move

Measurements for 7½' Chute
Includes wheels and handles

7½' Stierwalt Half Chute

- With a lightweight, portable design, this half chute is perfect for taking to shows
- With more working space than a traditional chute, it's the ideal choice when you want to fit many head of cattle in a short amount of time
- This fitting workhorse is easy to haul, easy to set up and tear down, and easy to store

- 69-5103** 7½' Chute (MSRP \$719.99)
- 69-5200** 7½' Chute Floor (MSRP \$156.99)
- 69-5099** Replacement Side Bar (MSRP \$69.99) **NEW**

69-5009
weighs 7 lbs. and is
100" L x 1 ½" W x 1 ½" H
(Handle is 3 ¼" H)

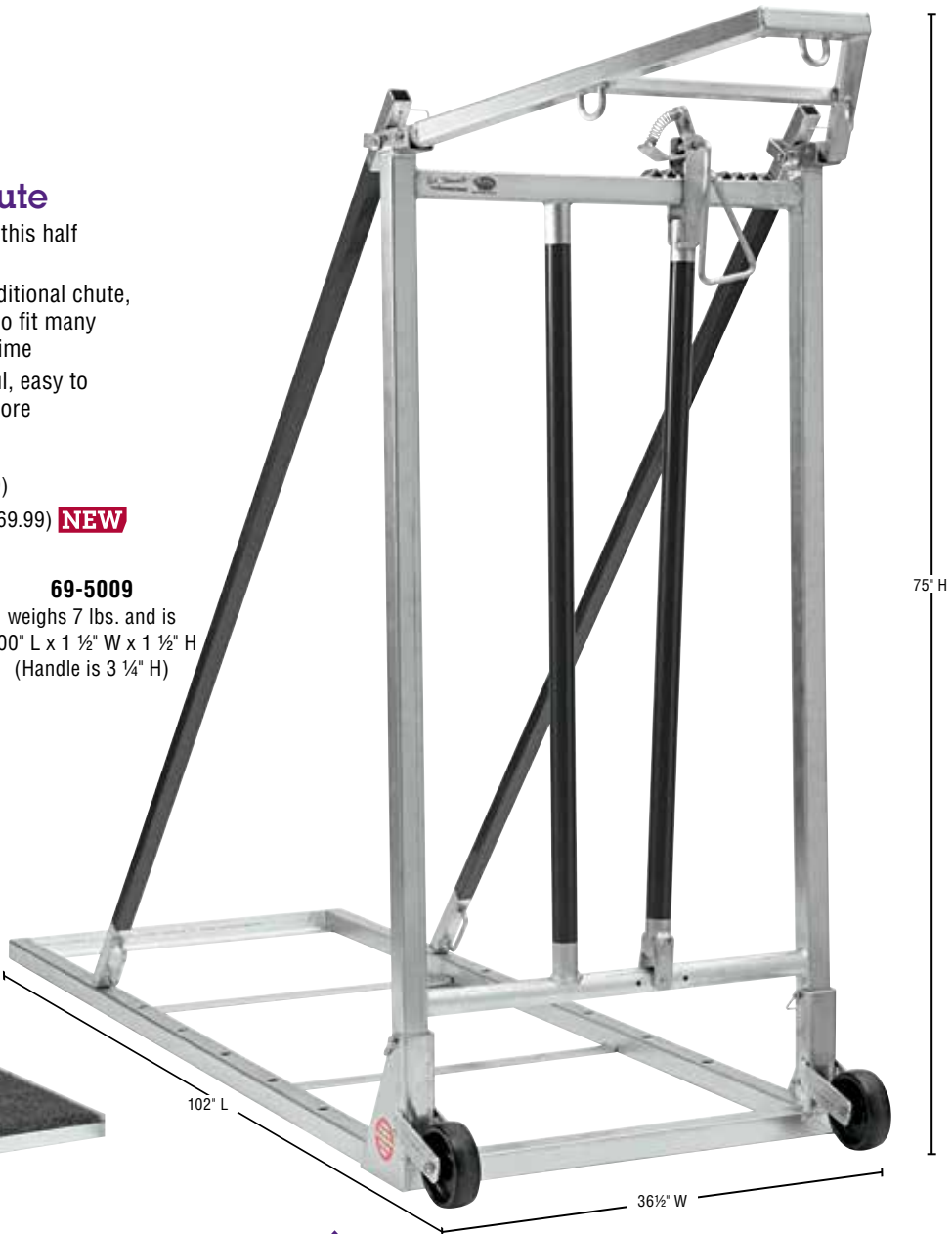

Measurements include triangular headpiece and handles

81 lbs.

Measurements include wheels and handles

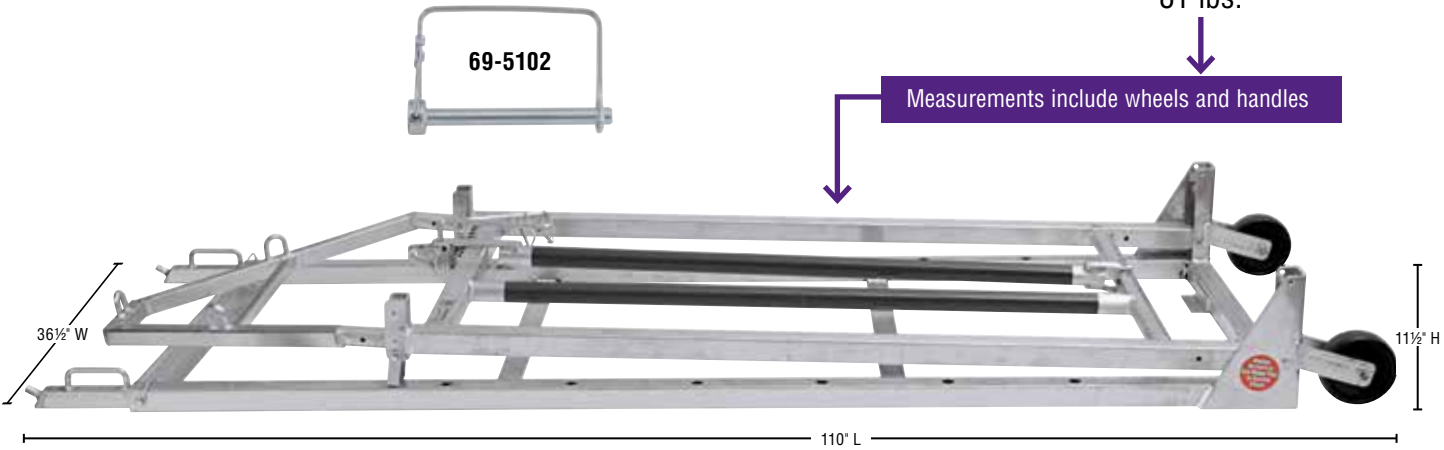

PROFESSIONAL LIGHTING

When Precision is Key

Chute Light

- Four strips of glare-free 160 watt LED lights provide great visibility for clipping and fitting
- On/off bracket easily secures to chute and locks in place
- Easily adjust the angle of your lighting by rotating the light up or down and locking it securely in place
- Elevated Indirect Light System brightens your entire space while reducing shadows and blind spots
- Chute light measures 4' long
- Patent pending design
- CSA approved
- Sold per each

69-5091 (MSRP \$324.99)

Bracket and light easily disassemble for transport



Padded Chute Floor and Extension

- To prevent fatigue, sore legs, and stiffness from standing, the unique design of this chute floor helps keep cattle of all sizes comfortable
- The 1½" thick, closed cell foam padding covers the entire length of the floor to eliminate gaps the animal can stand in
- Sealed exterior grade lumber, thick closed cell foam and rugged outdoor carpet help prevent moisture absorption and warping
- Easy to clean with a pressure washer
- Universal sizing works great with a variety of chutes

69-5095 Chute Extension with Floor (MSRP \$95.39)

69-5199 Replacement Floor (MSRP \$43.99)

69-5198 8' Chute Floor (MSRP \$162.99)

69-5200 7½' Chute Floor (MSRP \$156.99)



7.8 lbs.

Easily slips over base of chute

26" W

17" L

Full length padding means no gaps!

Measurements for 7½' Floor

45 lbs.

2½" H

8' Chute Floor

Size: 96" L x 31" W x 2½" H
Weight: 52 lbs.

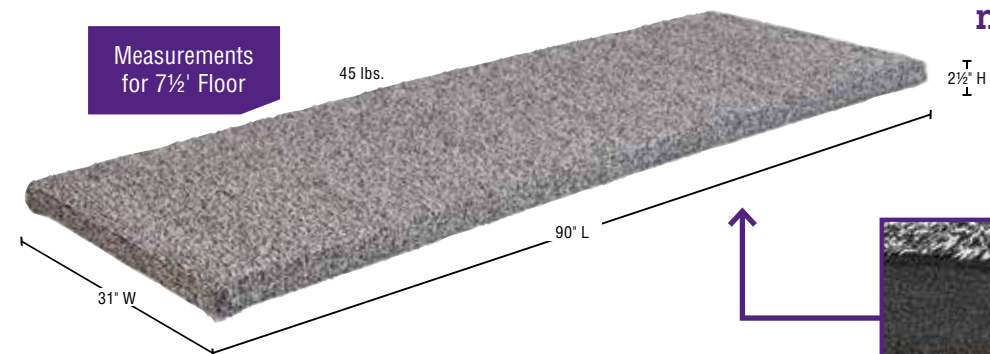

Hold on...there's more! Accessorize your chutes with these convenient add-ons



Paper Towel Holder

- For cleanup within arm's reach, this handy steel paper towel dispenser attaches right to your chute
- Just hook it over the rear bar of your chute and tighten it in place with T-knobs
- Measures 16½" L x 3¾" W x 6½" H
- Weighs 4 lbs.

69-5092 (MSRP \$27.29)



Feed Pan Holder

- Attaches easily to your chute with fully adjustable rods that lock tight in place with T-knobs
- Perfect for holding feed pans for last minute fill on your calf before show time
- Measures 31½" L x 22½" W x 2¾" H
- Weighs 11 lbs.

69-5094 (MSRP \$57.69)

Kirk Stierwalt Professional Chute Puller

- This one-of-a-kind design will accommodate any chute with handles in the back, making it easy to lift the chute off the ground and pull it to its destination
- Spring action handle provides easy access and a comfortable grip
- Folding design makes it a compact space-saver perfect for travel to shows
- The 10" no-flat, polyurethane foam-filled tires feature rugged treads for easy navigation
- U.S. patents #9,216,750 and #9,540,022
- Weighs 24.4 lbs.

69-5105 Chute Puller (MSRP \$174.99)

69-5104 Replacement Cotter Pin (MSRP \$2.49)



69-5104

Fitting Mats

- With a vinyl cover to keep moisture out, these easy-to-clean fitting mats are designed for use alongside cattle chutes or trimming stands for your comfort
- 1½" thick foam padding helps relieve stress on the back, knees, and feet
- Come in a variety of sizes for all your fitting preferences
- Gray color provides contrast with animals to make it easier to see when fitting

- 69-5201** Tri-fold (MSRP \$98.50)
- 69-5202** Bi-fold (MSRP \$59.50)
- 69-5203** Narrow (MSRP \$89.50)
- 69-5204** Portable (MSRP \$44.50)

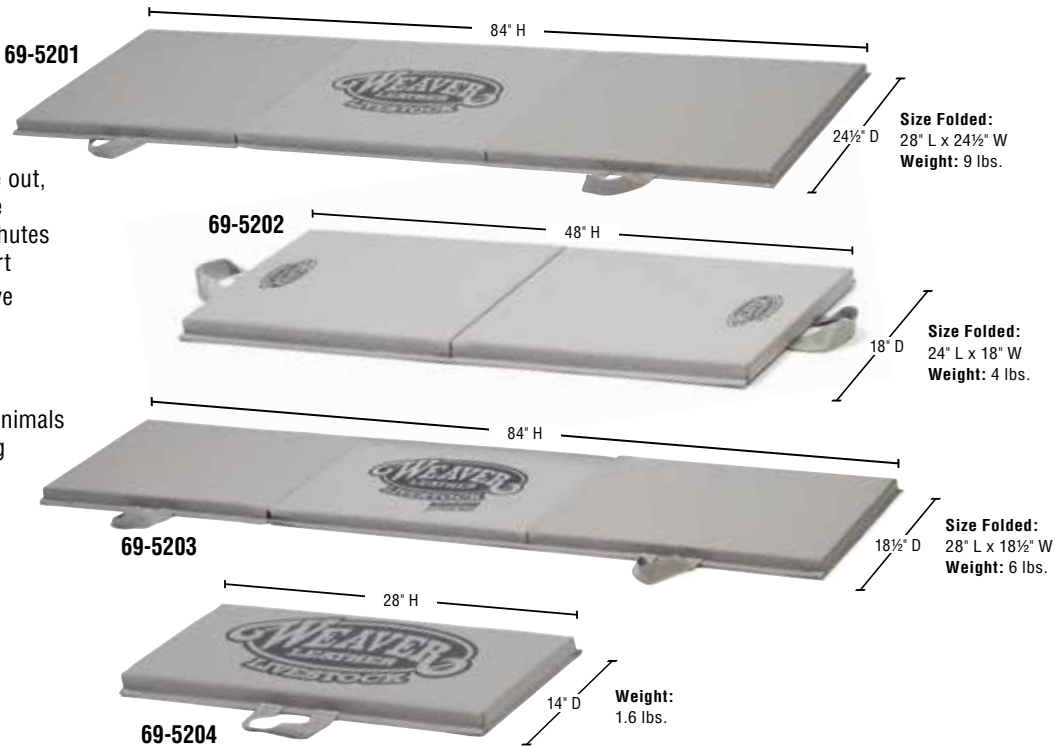

Kirk Stierwalt Nylon Clipper Bag

- This handy bag easily holds everything you need from combs and brushes to clippers, clipper oil, blades, and more
- Hangs on a post or chute bar for easy access
- Padded bottom protects clippers
- 12 blade pockets with closures for security
- Mesh side pockets won't trap dirt or debris
- Handle and adjustable shoulder strap for easy carrying

69-6109 Black (MSRP \$35.49)

Kirk Stierwalt Nylon Blade Bag

- Stay organized while protecting those expensive blades with this handy bag that allows quick and easy access
- Keeps up to 12 blades of various sizes secure in closeable pockets
- Folds neatly for compact storage
- Adjustable handle attaches to chute or post with quick-release buckle

69-6110 Black (MSRP \$19.99)



Clipper Boxes

- Fits perfectly in a showbox
- Features dividers that keep blades, clippers, and accessories separate and organized
- 2½" thick foam padding on the bottom and lid to secure and cushion the clippers
- The outside has two heavy-duty latches for padlocks (not included) and a sturdy handle for easy carrying

- 69-5150** Treadplate (MSRP \$154.00)
- 69-5151** Galvanized (MSRP \$105.00)

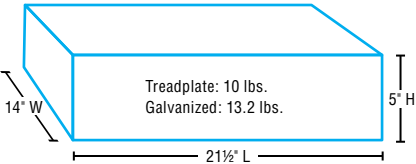

Treadplate Clipper Blade Caddy

- Keep all of your clipper blades organized, safe, and clean with this caddy featuring waterproof foam padding
- Blades are expensive and should be cleaned of debris and oiled before storage
- The waterproof foam in this caddy will not absorb the oil, helping to prevent dulling and rust on the blades

69-5155 (MSRP \$69.99)

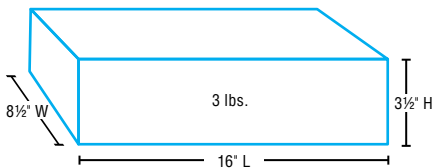

Andis® Detachable Blade Carrying Case

- Durable carrying case lined with high-density foam for maximum protection
- Holds most detachable Andis® and Wahl® blades with room for up to 12 blades

65-1866 (MSRP \$15.99) **NEW**

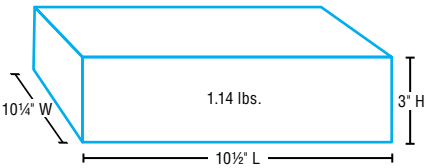

Clipper Box Cover

- Black 630-denier ripstop material with PVC backing cover protects the clipper boxes above from scuffs and scratches during travel.
- Optional embroidery in center (maximum size of 8" W x 4" H) adds a personal touch

- 69-5250** Cover (MSRP \$59.93)
- EMB-COVER** Embroidery (MSRP \$16.39)



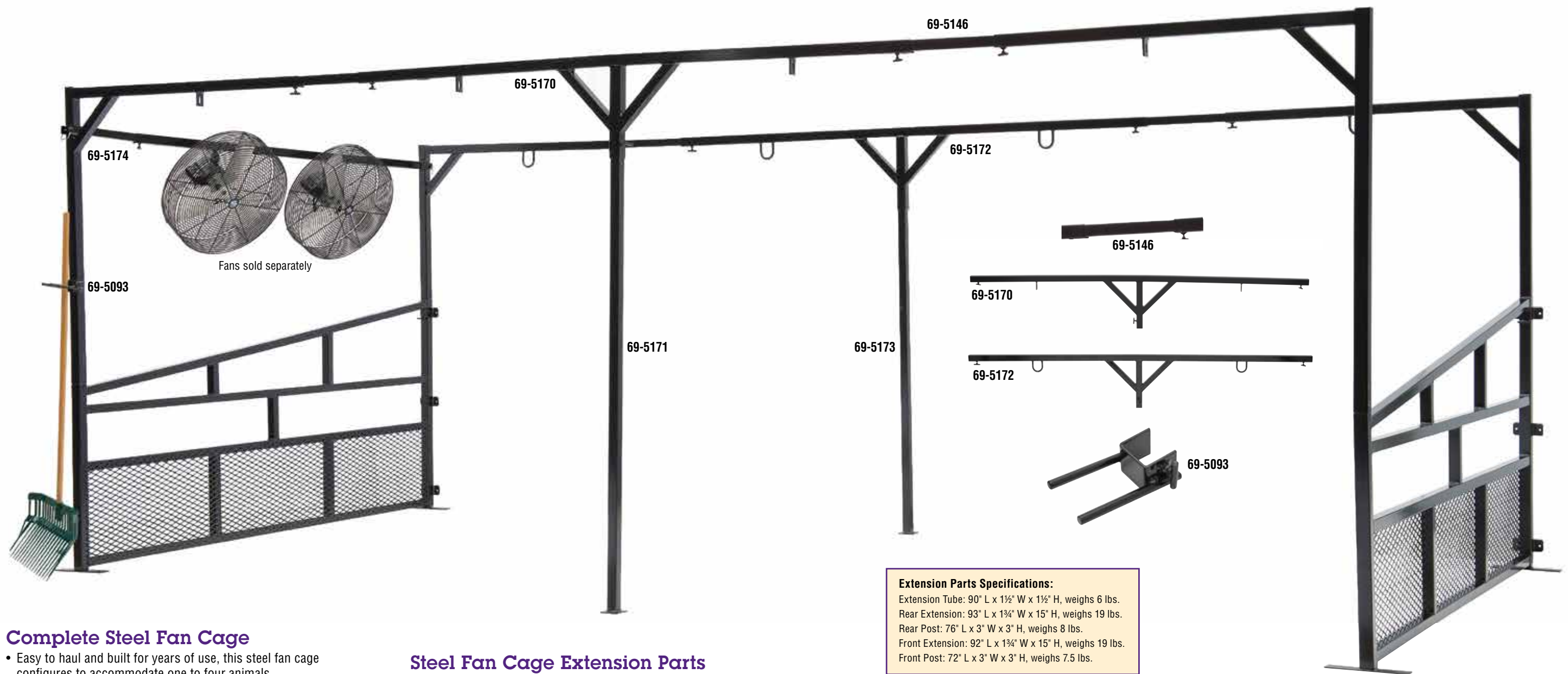

Complete Steel Fan Cage

- Easy to haul and built for years of use, this steel fan cage configures to accommodate one to four animals
- Includes 2 stall dividers, 2 front L-bars, 2 rear L-bars, 4 front head ties, 4 feet, 4 rear fan hangers, 2 extension tubes, and 12 knobs
- Extend from 8'-14' wide; Front height: 73½"; Rear height: 78½"; Stall divider length: 96"
- Steel cage weighs 251 lbs.
- Fans hang at back of unit for maximum animal comfort

69-5140 Steel, Complete (MSRP \$649.99)

Steel Replacement Parts

69-5141-L Stall Divider, Left (MSRP \$209.99)

69-5141-R Stall Divider, Right (MSRP \$209.99)

69-5142 Front L-Bar (MSRP \$74.99)

69-5143 Rear L-Bar (MSRP \$74.99)

69-5144 Front Head Tie Bracket (MSRP \$12.49)

69-5145 Rear Fan Bracket (MSRP \$12.49)

69-5146 Extension Tube (MSRP \$34.99)

69-5147 Foot (MSRP \$12.49)

69-1033 Replacement T-Knob (MSRP \$2.69)

Steel Fan Cage Extension Parts

- Double the size of your fan cage with these extensions that allow you to tie eight head of cattle rather than four
- Sold separately, the extensions work with both Weaver Leather Livestock and other industry fan cages
- Purchase all the parts for a complete set or buy them as replacement parts
- Extends fan cage to 30'
- Rear Extension Post is 6" taller than the Front Extension Post

69-5146 Extension Tube, Steel (MSRP \$34.99)

69-5170 Rear Extension, Steel (MSRP \$90.99)

69-5171 Rear Post, Steel (MSRP \$30.99)

69-5172 Front Extension, Steel (MSRP \$90.99)

69-5173 Front Post, Steel (MSRP \$30.99)

Extension Parts Specifications:

Extension Tube: 90" L x 1½" W x 1½" H, weighs 6 lbs.

Rear Extension: 93" L x 1¾" W x 15" H, weighs 19 lbs.

Rear Post: 76" L x 3" W x 3" H, weighs 8 lbs.

Front Extension: 92" L x 1¾" W x 15" H, weighs 19 lbs.

Front Post: 72" L x 3" W x 3" H, weighs 7.5 lbs.

Fork and Broom Holder

- This attachment secures to your fan cage to keep your forks and brooms in place and within reach
- Steel option measures 6½" L x 2" W x 4" H and weighs 4 lbs.
- Aluminum option measures 7 ½" L x 4½" H x 3½" W and weighs .69 lbs.

69-5093 Steel (MSRP \$17.79)

69-5188 Aluminum (MSRP \$19.99)

Fan Cage Side Bar

- For easy, out-of-the-way fan mounting options, this side bar connects the front of the fan cage to the back with room for two fans and is a great choice to keep your animals cool
- Two T-knobs tighten on the arm to reduce rattling and C-clamps hook around the cage for added stability and safety
- Steel option measures 4" W x 96½" L x 2½" H and weighs 16 lbs.
- Aluminum option measures 4½" W x 93¼" L x 3¾" H and weighs 8.66 lbs.

69-5174 Steel (MSRP \$78.49)

69-5187 Aluminum (MSRP \$99.99)

Aluminum Fan Cage

Extension Parts Specifications:

Extension Tube: 90" L x 1½" W x 1½" H, weighs 6 lbs.
Rear Extension: 92" L x 3¼" W x 15" H, weighs 9.58 lbs.
Rear Post: 76.5" L x 3" W x 3" H, weighs 5 lbs.
Front Extension: 92" L x 3¼" W x 15" H, weighs 9.7 lbs.
Front Post: 71.5" L x 3" W x 3" H, weighs 4.74 lbs.

Complete Aluminum Fan Cage

- Configurable to accommodate one to four animals, this Livestock Fan Cage allows you to tie animals' heads at just the right height and hang fans at the back of the unit for maximum comfort
- Durable powder coated design features angled side panels so you can build up the bedding
- Features 2 stall dividers, 2 front L-bars, 2 rear L-bars, 4 feet, 4 front head ties, 4 rear fan hangers, 2 extension tubes and 12 knobs
- Extends from 8'-14' wide; front height: 73½"; rear height: 78½"; stall divider length: 96"
- Weighs 117 lbs.

69-5160 Aluminum, Complete (MSRP \$925.00)

Aluminum Replacement Parts

69-5161-L Stall Divider, Left (MSRP \$300.00)

69-5161-R Stall Divider, Right (MSRP \$300.00)

69-5162 Front L-Bar (MSRP \$75.00)

69-5163 Rear L-Bar (MSRP \$77.19)

69-5164 Front Head Tie Bracket (MSRP \$14.79)

69-5165 Rear Fan Bracket (MSRP \$14.39)

69-5166 Extension Tube (MSRP \$41.99)

69-5167 Foot (MSRP \$12.99)

69-5120 Replacement Knuckle Knob (MSRP \$5.99)

69-5187 Aluminum Fan Cage Side Bar (MSRP \$99.99)

69-5188 Aluminum Fork and Broom Holder (MSRP \$19.99)

**See details
on Page 191**

Aluminum Fan Cage Extension Parts

- Double the size of your fan cage with these extensions that allow you to tie eight head of cattle rather than four
- Sold separately, the extensions work with both Weaver Leather Livestock and other industry fan cages
- Purchase all the parts for a complete set or buy them as replacement parts
- Extends fan cage to 30'
- Rear Extension Post is 6" taller than the Front Extension Post

69-5166 Extension Tube (MSRP \$41.99)

69-5183 Front Extension, Aluminum (MSRP \$100.99)

69-5184 Front Post, Aluminum (MSRP \$39.99)

69-5185 Rear Extension, Aluminum (MSRP \$100.99)

69-5186 Rear Post, Aluminum (MSRP \$39.99)

Telescoping Head Tie

- Convenient, easily portable design can be attached to a fence or railing for versatility when tying an animal
- Design will telescope from 51" to 81", allowing you to adjust it to just the right height
- Metal design is powder coated for the ultimate in durability and performance
- Round knobs for easy adjustment
- Weighs 10.8 lbs.

69-5139 (MSRP \$54.99)

69-5121 Replacement Round Knob (MSRP \$5.99)



Sign Display with Fork Holder

- Display your pedigree or farm signs with this fan cage attachment that slides inside the ends of your Weaver Leather Livestock fan cage
- Keep your display looking tidy with the welded-on fork hanger that keeps your brooms and forks off the floor and within reach
- Fits a sign that measures up to 32" wide
- Attachment fits both aluminum and steel fan cages
- Can be used only when back L brackets are not being used
- Measures 32" L x 3" W x 84" H

69-5168 Steel, Weighs 15 lbs. (MSRP \$43.59)

69-5179 Aluminum, Weighs 7 lbs. (MSRP \$49.99)



Display Pole Kit (65-4190) comes with all parts shown here and can be used with both Steel and Aluminum Fan Cages



65-4194 Curtain:144" W x 26" H

65-4193 Telescoping Cross Bar: Adjust from 8' to 14' wide

Pole and Curtain Display

- Spruce up your livestock displays with these lightweight aluminum display poles, cross bar, and curtains that also serve as a great way to display your pedigree signs
- Kit includes two display poles, two base assemblies, one telescoping cross bar, and one polyester, flame resistant curtain

65-4190 Display Pole Kit (MSRP \$234.49)

65-4191 Replacement Display Pole (MSRP \$38.99)

65-4192 Replacement Base Assembly (MSRP \$24.69)

65-4193 Replacement Telescoping Cross Bar (MSRP \$53.29)

65-4194 Replacement Curtain (MSRP \$58.99)

65-4191 Display Pole: 96" H x 1½" D

65-4192 Base Assembly: 14" L x 16" W

Aluminum Trimming Stand with Adjustable Headpiece

- Make your next shearing or fitting session fully customizable
- Headpiece adjusts easily and locks into place with knuckle knob
- Front legs of base adjust to desired incline
- Rounded corners eliminate sharp edges

69-5124 Complete with Adjustable Head Piece (MSRP \$330.99)

69-5129 Adjustable Head Piece Only, 4½ lbs. (MSRP \$78.99)

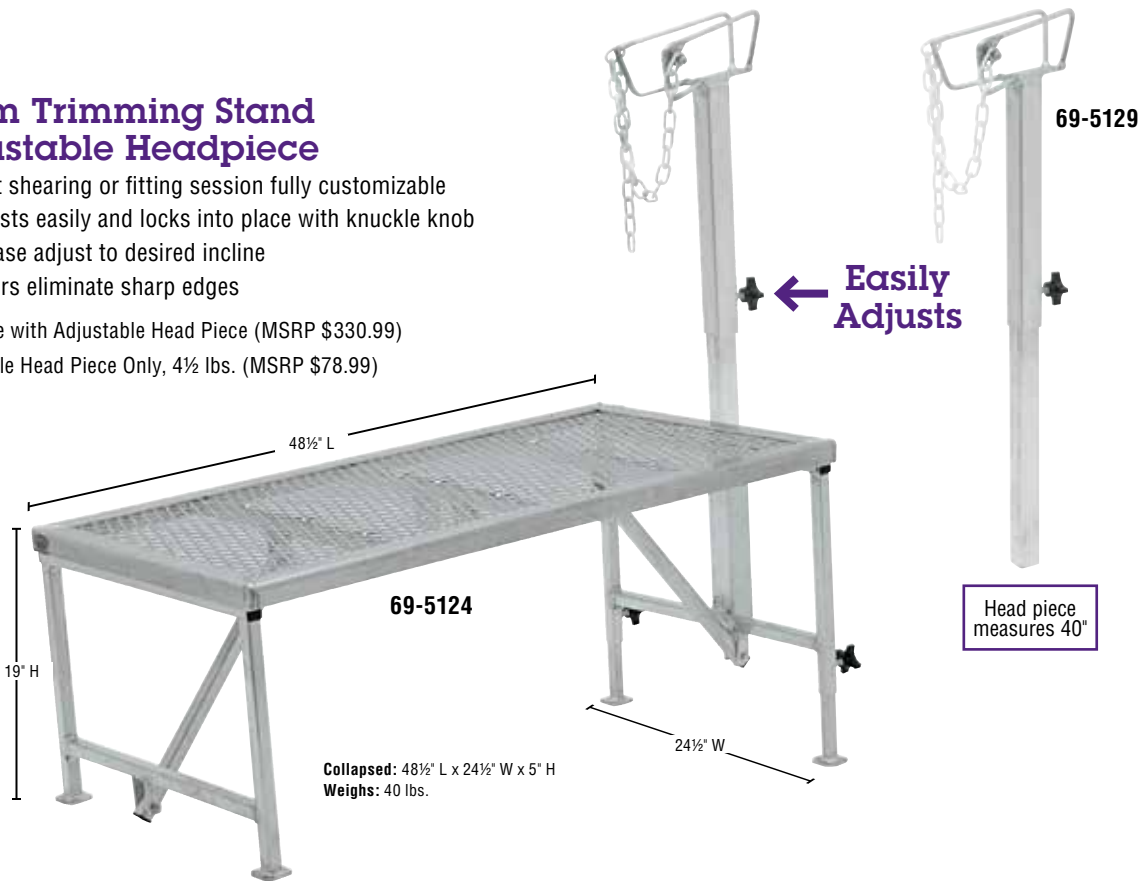

Collapsed: 48½" L x 24½" W x 5" H
Weights: 40 lbs.

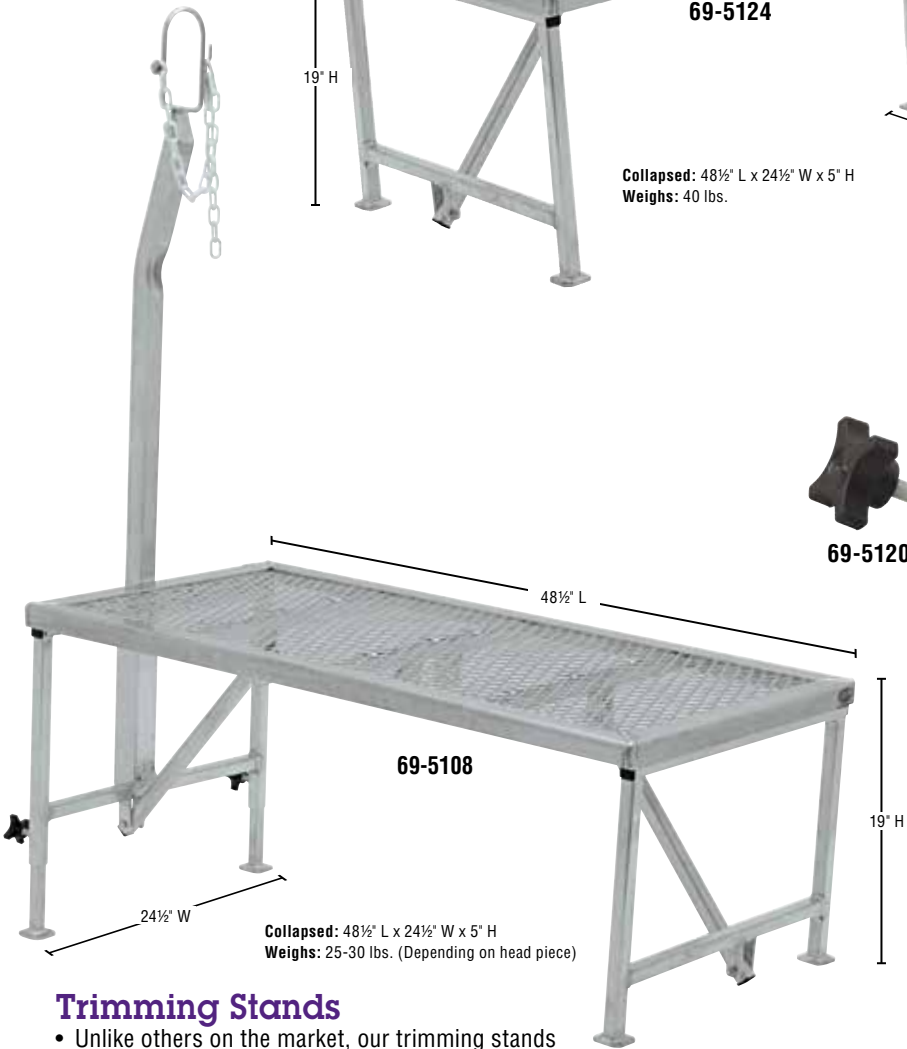

Collapsed: 48½" L x 24½" W x 5" H
Weights: 25-30 lbs. (Depending on head piece)

Trimming Stands

- Unlike others on the market, our trimming stands are light enough to carry and durably constructed to handle long days of trimming and clipping
- Easy to transport, these stands fold completely flat and feature bolts to help keep the legs secure when carrying
- The front and back legs easily fold via strong piano hinges that also help distribute the animal's weight evenly
- A wide pad base on each leg provides extra stability
- Adjustable front legs and head piece for ease of trimming
- Rounded corners eliminate sharp edges
- Three heavy-duty aluminum cross bars support the wire mesh floor

69-5108 Complete with Nose Loop Head Piece (MSRP \$314.99)

69-5109 Complete with Straight Wire Head Piece (MSRP \$314.99)

69-5110 Complete with Straight Head Piece (MSRP \$314.99)

69-5113 Straight Head Piece Only, 4.1 lbs. (MSRP \$64.99)

69-5115 Straight Wire Head Piece Only, 3.7 lbs. (MSRP \$64.99)

69-5116 Nose Loop Head Piece Only, 3.6 lbs. (MSRP \$64.99)

69-5120 Replacement Knuckle Knob (MSRP \$5.99)

Due to the physical properties of aluminum and its ability to bend and flex under stress, we recommend these trimming stands be used with animals that are already broke and weigh no more than 160-170 lbs. Animals should never be left unattended on stand.

Steel Trimming Stand

- Durably constructed to handle long days of shearing and clipping, our black powder coated trimming stand is manufactured to handle larger animals like breeding sheep and goats
- Easy to transport, this stand folds completely flat and features bolts to help keep the legs secure when carrying
- The front and back legs easily fold via strong piano hinges that also help distribute the animal's weight evenly
- A wide pad base on each leg provides extra stability
- Adjustable front legs and head piece for ease of trimming
- Rounded corners eliminate sharp edges
- Three steel cross bars support the wire mesh floor

69-5125 Complete with Steel Wire Form Head Piece (MSRP \$235.49)

69-5127 Trimming Stand Only (MSRP \$224.99)

69-5128 Steel Wire Form Head Piece (MSRP \$46.19)



Collapsed: 50½" L x 24¾" W x 5" H
Weights: 57 lbs

Trimming Stand Head Piece Conversion Kit

- A great alternative to a traditional chain, this comfortable flat strap is constructed from ¾" black Brahma Webb® for the ultimate in easy care and reliable performance, even when your animal gets jumpy and pulls against the strap
- Brahma Webb® design is gentler on clipper blade teeth and resists fraying if blades come in contact with strap
- Easily attaches to trimming stand with Chicago screws
- Wipes clean with just soap and water
- Milder on your animal's neck than a traditional chain and won't leave red marks
- Features 7" of adjustment

80-1060 (MSRP \$6.99)

Great Alternative to a Chain



Nose Loop
Head Piece:
25" to 40"
(Chin Rest Height)
2 lbs.

Aluminum Show Rail

- You'll love the lightweight, space-saving design of this show rail that's perfect for use at home, at sales, or at shows that don't allow full size trimming stands
- Available as a single head unit or 5-head set with connector piece
- Single Show Rail includes the Base and Nose Loop
- Removable/adjustable nose loops make these stands easy to move and transport
- Replacement parts available

- 69-5106** 5-Head Show Rail Complete, (MSRP \$585.00)
- 69-5107** Single Show Rail Complete, (MSRP \$125.00)
- 69-5117** Aluminum Connector Tube (MSRP \$32.00)
- 69-5118** Show Rail Base Only (MSRP \$94.99)
- 69-5119** Show Rail Nose Loop Only (MSRP \$31.99)
- 69-5120** Replacement Knuckle Knob (MSRP \$5.99)

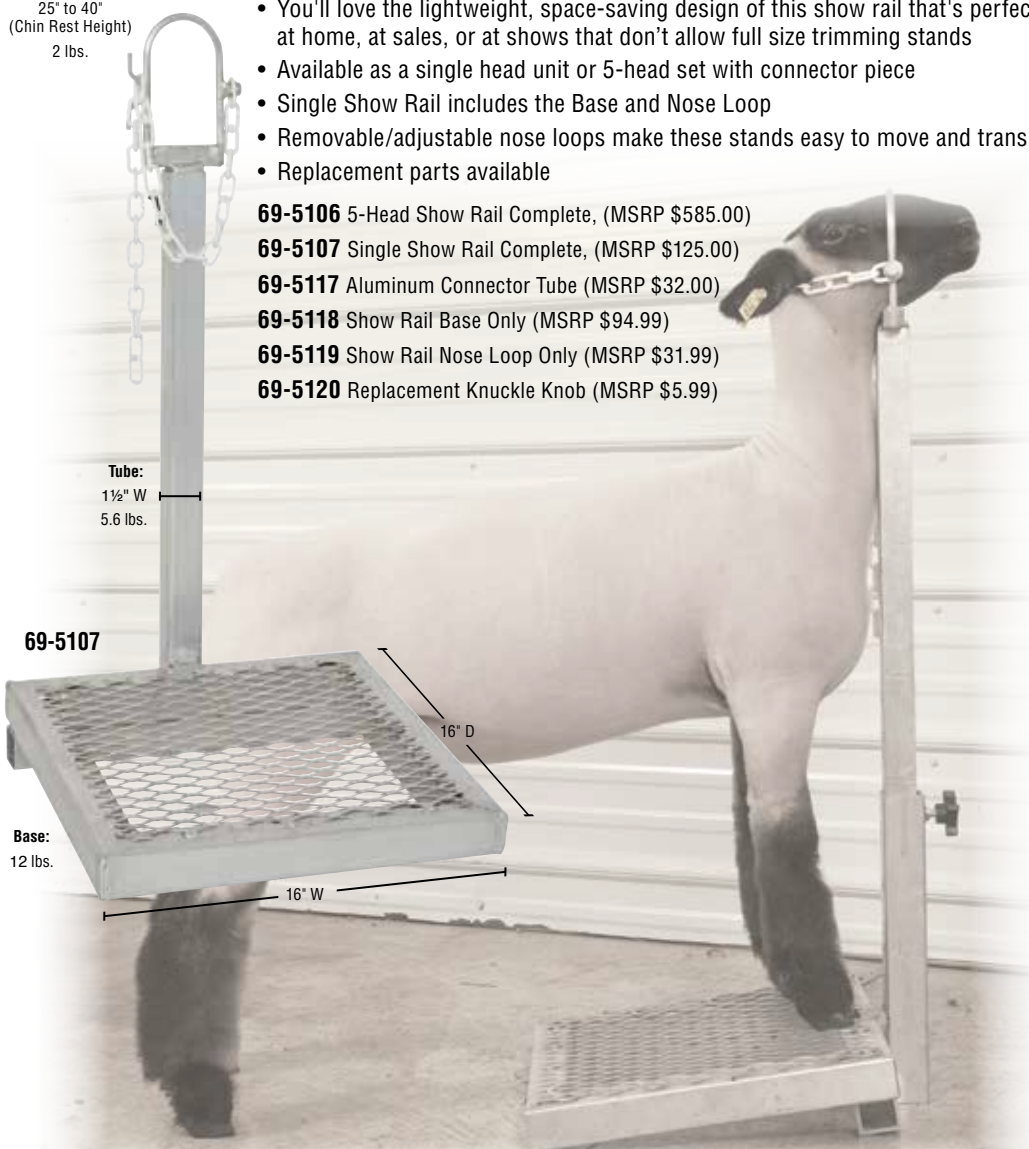

69-5107

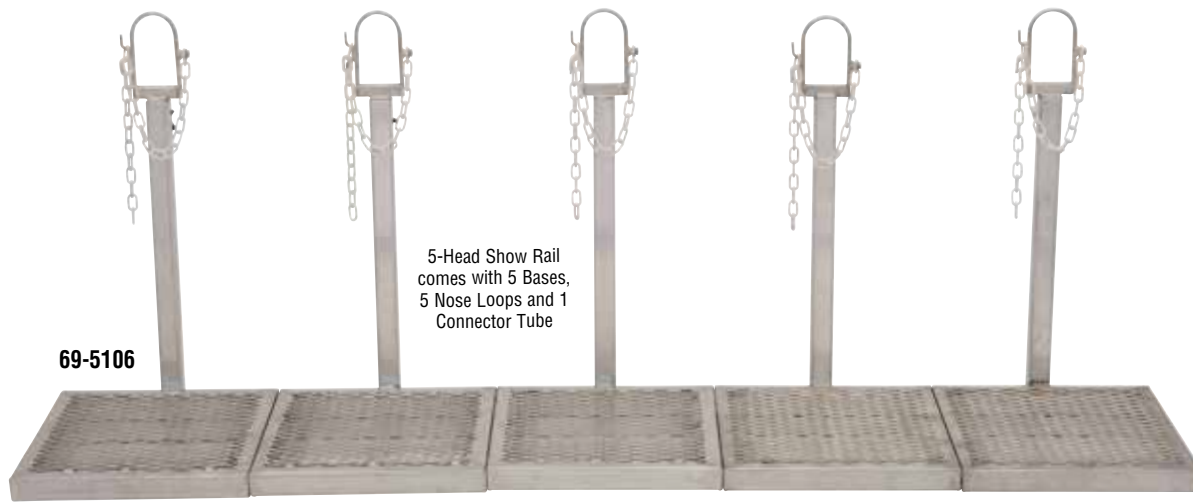

69-5106

Gate Attachment
Head Piece

- When shows won't allow trimming stands or you just don't want to put your lamb or goat back in the pen before showing, this head piece simply attaches to a gate or rail to best suit your needs
- Powder coated steel construction
- Easily attaches with bolts

69-5177 (MSRP \$83.49)



60" W

83 3/8" H



5 Head Sale Rack

- You work hard getting your sheep and goats ready to sell, so show them off the best way to potential buyers with this fully adjustable and customizable powder coated steel sale rack
- Platform rests on upper or lower bottom side bars and slides for preferred placement
- Head piece brackets are completely removable to customize for number of animals being sold
- Head pieces slide into brackets and can be easily adjusted with the twist of two T-knobs to accommodate various size animals
- Head piece bar slides into base rail and can be adjusted up or down
- Included top cross bar is perfect for displaying your farm sign
- Completely disassembles for easier hauling

69-5180 (MSRP \$425.00)

#ProTips

What are Pen Dividers used for anyway? Kent Bennington tells us here...
TheWinnersBrand.com/ProTips/Swine

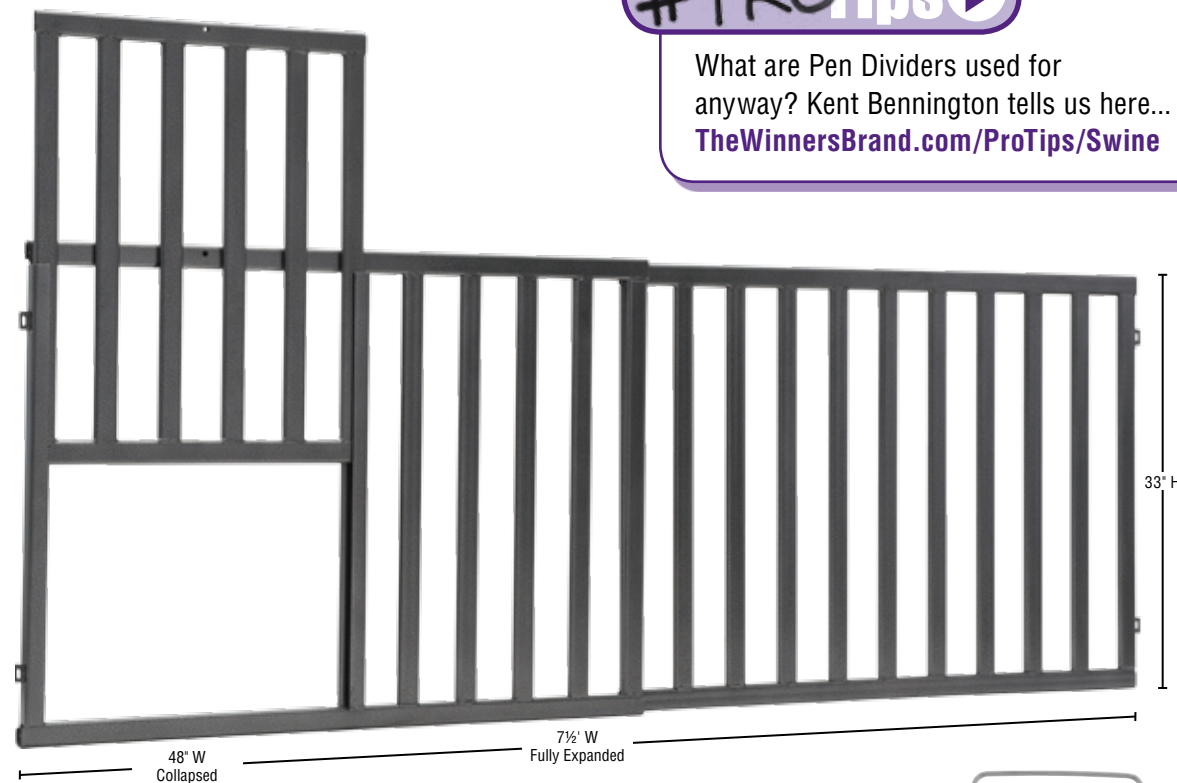

Pig Pen Dividers

- Featuring a convenient lift gate design, these dividers make it quick and easy to move pigs in and out of tight spots
- Lightweight design can easily be moved around for portable versatility
- Powder coated silver vein finish that prevents aluminum from rubbing and leaving a black mark
- Comes with locking pin(s) to secure gates open

69-5190 Single Gate (MSRP \$305.99)
69-5191 Double Gate (MSRP \$312.99)
69-5102 Locking Pin (MSRP \$6.69)

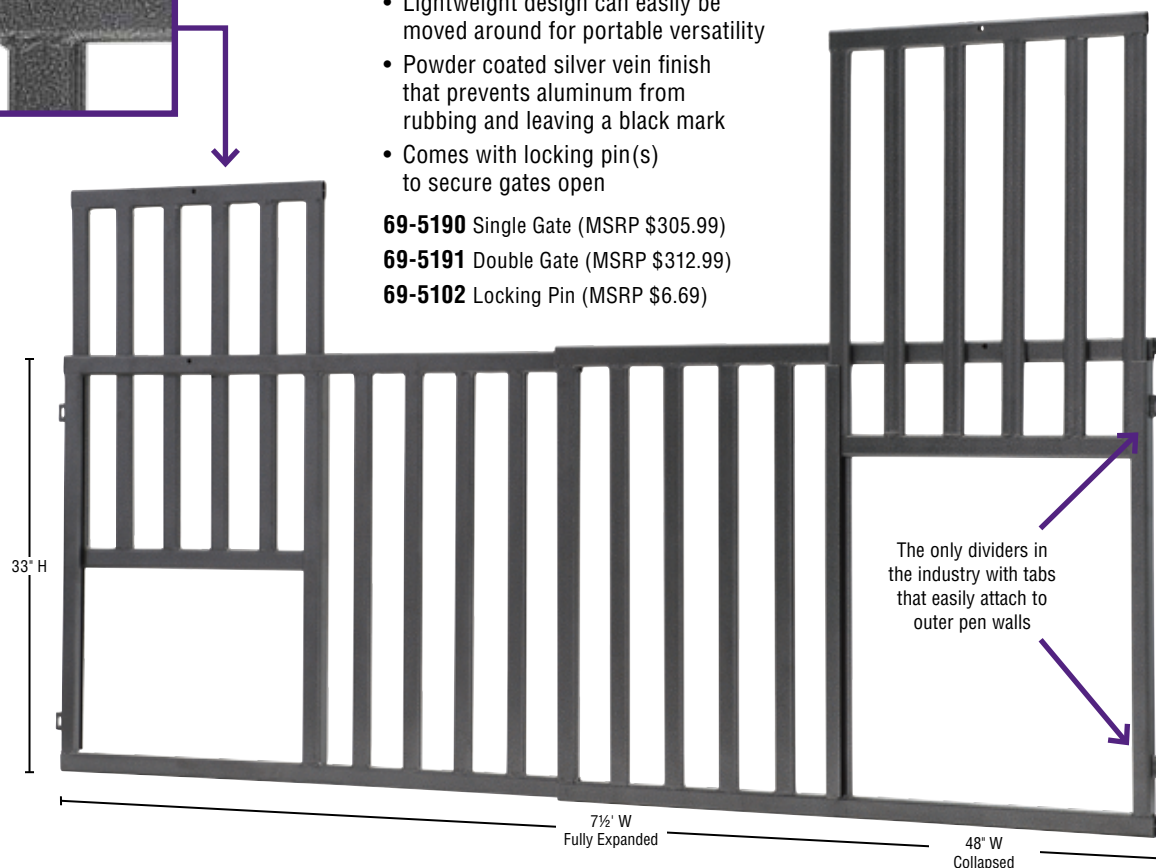
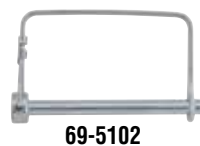

The only dividers in the industry with tabs that easily attach to outer pen walls

69-1015



Circuiteer® Blowers

- Known industry wide as the high-powered, portable, and lightweight solution to livestock drying needs, Circuiteer® Blowers combine the power and efficiency needed to create the ideal blown dry and fluffed look
- The two-speed 120 volt, 17 amp motor has a two-year limited warranty and provides options for heavy-duty jobs that need more power or low-powered jobs for sensitive areas
- 120 volt, three-pronged grounded utility outlet for additional plug-ins
- 15' hose, blower tip, and filter
- 18 gauge steel body
- One extra filter included with each blower
- Measures 20½" L x 7" W x 11¼" H
- Weights approximately 30 lbs.

Circuiteer® II
69-1015 (MSRP \$399.99)

Circuiteer® IV
69-1085 (MSRP \$404.99)

69-1085

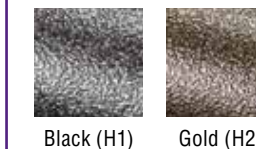

Two 120V outlets for additional plug-ins

Circuiteer® Blowers cannot be shipped outside the U.S., Mexico and Canada. Canadian customers: please add \$25 and allow an additional two weeks for lead time on CSA certified unit (required in Canada). To meet CSA requirements prior to drop shipment to Canadian customers, modifications to Circuiteer® Blowers are as follows: 12/3 power cord has 20 amp plug with one sideways ear, plastic tubes cover interior motor wires for extra protection, small screen in exhaust end prevents foreign objects from entering chamber/getting stuck, and body of unit has no external outlet. All other components including motors, switches, filters, hoses, clamps and blower tips remain the same.



Circuiteer® Mini Blower

- Traveling to and from shows with equipment and supplies means one thing: limited space
- Save some room without compromising power
- Weights 19 lbs.
- Measures 10" L x 6¾" W x 12" H with 10' long hose

69-1087 Black (B1) or Silver (B6) (MSRP \$274.99)

69-1087



Have this item delivered right to your door

Ask your dealer for details

Blower Specs

Volume: 218 cfm
Speed: 58329 fpm
Heat: 126° F
Watts: 2040
Amps: 17
Volts: 110/120

Andis® ProDry+™ 1875 Dryer

- Professional 1875 watt dryer features a powerful, long-life AC motor
- Tourmaline crystals emit negative ions that quickly seal the cuticle layer and eliminate frizz for smooth, soft hair
- Ionic technology breaks up water molecules for a quicker drying time
- Ceramic delivers far-infrared heat that penetrates the hair from the inside out for styles that outlast the competition
- Features two heat settings, two speed settings and a cool-shot button
- Includes pick and concentrator

65-1849 (MSRP \$44.99)

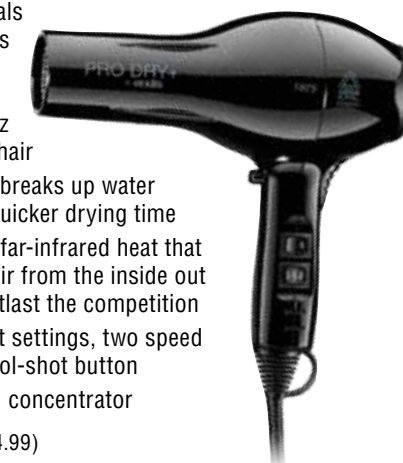

**Double Up
the Power!**

Tested for over six months in temperatures up to 100° or more, this durable Y Hose System has proven to hold up against the heat.

Circuiteer II® Parts

- 69-1011** End Cap (MSRP \$23.49)
- 69-1014** Reducer Cuff (MSRP \$8.89)
- 69-1016** Hose (MSRP \$77.59)
- 69-1017** Replacement Filters, Pack of 3 (MSRP \$12.29)
- 69-1018** Replacement Switch (MSRP \$6.59)
- 69-1019** Replacement Nozzle (MSRP \$8.79)
- 69-1021** Circuiteer II® Motor - motor does not qualify for free shipping (MSRP \$128.59)
- 69-1045** Blower Hose 15' and Replacement Nozzle (MSRP \$68.99)
- 69-5131** Full Steel Y Attachment (MSRP \$65.19)

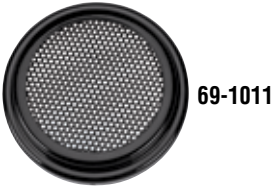

69-1011



69-1014



69-1019



69-1018



69-1016



End cap makes changing the filter quick and easy

Filters should be cleaned daily after use and replaced at least every six months. Filter with tears or holes should be changed immediately.

69-1017
Pack of 3



69-5131

"Y" This Attachment?

So you can harness the power of two blowers with quick and easy assembly!

Pro Y Hose System

- Combine the power of two blowers to achieve maximum air power with our Pro Y Hose Complete System
- You'll appreciate the ease of use of this system provides
- A 10'6" crush proof hose withstands even the most rugged use

69-1075 Pro Y Hose Complete System (MSRP \$355.39)

Pro Y Hose Parts

- 69-1022** Metal Clip (MSRP \$3.29)
- 69-1023** Metal Y Piece (MSRP \$37.19)
- 69-1024** 3' Single Black Hose (MSRP \$69.49)
- 69-1046** Short Replacement Nozzle and Standard Blower Hose, 5' (MSRP \$51.99)
- 69-1047** Crush Proof Hose, 10'6" and Standard Blower Hose, 5' (MSRP \$250.00)
- 69-1076** Crush Proof Hose, 10'6" (MSRP \$209.99)
- 69-1077** Standard Blower Hose, 5' (MSRP \$38.79)
- 69-1078** Short Replacement Nozzle (MSRP \$12.59)
- 69-1079** Gray Connector (MSRP \$4.49)



69-1078



69-1079



69-1022



69-1023



69-1024

Double Blower Cart

- 10" no-flat, polyurethane foam-filled tires feature rugged treads that easily roll through mulch and other types of bedding
- Sleek, rounded steel tubing with powder-coated finish resists chips and scratches
- Rounded handles feel great in the hands for comfortable movement
- Accommodates two blowers
- Knobs secure blower feet for stability during transport

69-5130 Double Blower Cart (MSRP \$174.99)

69-1033 Replacement T-Knob (MSRP \$2.69)



69-1033



69-1075

69-1024

Blowers and cart sold separately



69-1076

Crush proof hose is virtually indestructible



69-1077



Weights 33 lbs.



Combine the power of two blowers with the Full Steel Y Attachment on page 202

*Width measured tire to tire; depth measured front to back, including tire

Prepare to be blown away

Schaefer F5™ Fan

- Made in the USA, this high velocity circulation fan is designed to withstand show travel and comes with dependable, long-lasting motor and guards for durability
- Industry leading airflow and air velocity to keep livestock cool and maximize hair growth
- Corrosion resistant inside and out for durability and long life
- Powerful motors with unique low solidity ratio blade for best-in-class efficiency and quiet operation without sacrificing airflow and speed
- Hang mount included for easy setup and takedown

69-1090 24" (MSRP \$278.50)



Flexible 7' cord with water resistant and weatherproof on/off switch for convenient operation



F5-24 DIMENSIONS:
28¾" Height
25¾" Diameter
14¼" Depth

The Winner over the Competition:

- Air Velocity:** 15% more air speed at 10 feet and 52% more air speed at 40 feet
- Noise:** 19% quieter
- Warranty:** Two years
- Efficiency:** 17% more energy efficient

*Tested by Bioenvironmental and Structural Systems Laboratory, Department of Agriculture and Biological Engineering, The University of Illinois at Urbana-Champaign

Schaefer F5™ Replacement Parts

- The solution for misplaced or damaged fan parts is to keep a spare handy

- 69-1100 7' Electric Cord (MSRP \$25.25)
- 69-1101 24" Fan Blade (MSRP \$46.85)
- 69-1102 24" Guard Set (MSRP \$91.25)
- 69-1103 24" Motor (MSRP \$154.50)

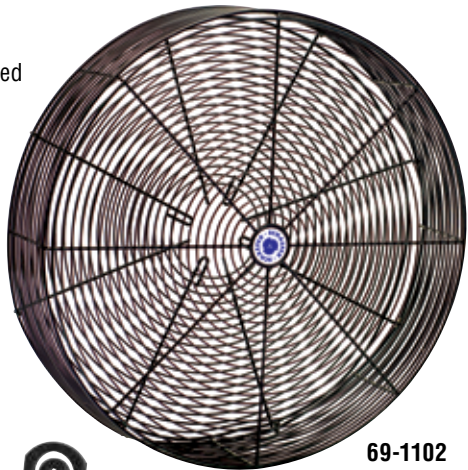

69-1103

Keep it Kool



VK12 DIMENSIONS:
12" Height
15" Diameter
14" Depth

VK24 DIMENSIONS:
24" Height
27" Diameter
15½" Depth



Fan Brackets and Hangers

- Add versatility to the fans above with these fan brackets in three convenient options
- Triangle bracket securely mounts to desired area of barn and pivots to direct air where needed
- Rafter hanger slides over a rafter or 2 x 4 and makes it easy to move fan around
- Fan cage bracket attaches at desired location on fan cage tubing for use at shows

- 69-1030 Triangle Bracket (MSRP \$29.39)
- 69-1031 Rafter Hanger (MSRP \$12.59)
- 69-1032 Fan Cage Bracket (MSRP \$11.19)
- 69-1033 Replacement T-Knob (MSRP \$2.69)



69-1030
Triangle Bracket
Weights 5 lbs.;
Measures 15" L x 2" W x 12¾" H



69-1031
Rafter Hanger
Weights 1½ lbs.;
Measures 16" L x 2" W



69-1032
Fan Cage Bracket
Weights ½ lb.



69-1033
Replacement T-Knob

Twist design allows fan to face in direction of stall's length

Schaefer Versa-Kool® Fans

- Made in the USA, this circulation fan reduces heat stress and improves air quality
- Wide guard spacing (UL507 compliant) design maximizes performance and safety while minimizing noise
- Powder coated finish is highly durable and corrosion resistant for years of dependable use
- Inside and out is corrosion resistant
- Totally enclosed, thermally protected motor for long, maintenance-free life
- Ceiling mount included for easy attachment

69-1092 VK12, White (MSRP \$185.50)

69-1093 VK24, Black (MSRP \$293.50)

Schaefer Versa-Kool® Specifications	VK12	VK24
Size	12"	24"
Guards	Powder Coated White Steel Guards	Powder Coated Black Steel Guards
Guard Spacing*	1"	1"
Cord	5' Cord	5' Cord
Switch (on cord)	Off/On	Off/On
Horsepower	1/10 hp (0.075 kW)	1/2 hp (0.375 kW)
Voltage	115/230 V	115/230 V
Current (Amps)	1.3/.65 A	4.8/2.4 A
Frequency	60 Hz	60 Hz
Rotation Speed	1725 rpm	1725 rpm
Thermally Protected	Yes	Yes
Airflow**	1500 cfm	7900 cfm
Air Velocity @ 5 ft	700 fpm	1200 fpm
Efficiency**	14.2 cfm/W	16.1 cfm/W
Bess Lab Test #	12370	12372
Sound Level @ 25 ft	68.0 dBA	75 dBA
Weight	18 LB (8 kg)	44 LB (20 kg)

**Performance data calculated using ANSI/AMCA Standard 230-99

*Guard spacing is not OSHA compliant and should be mounted above 7' to ensure safety

Fan Carts

- 10" no-flat, polyurethane foam-filled tires feature rugged treads that easily roll through mulch and other types of bedding
- Sleek, rounded steel tubing with powder-coated finish resists chips and scratches
- Rounded handles feel great in the hands for comfortable movement
- Fan carts accommodate 24" fans
- Fans attach with bolts from fan to the non-adjustable fan attachment bars

69-5135 Single (MSRP \$135.00)
69-5136 Double (MSRP \$150.00)

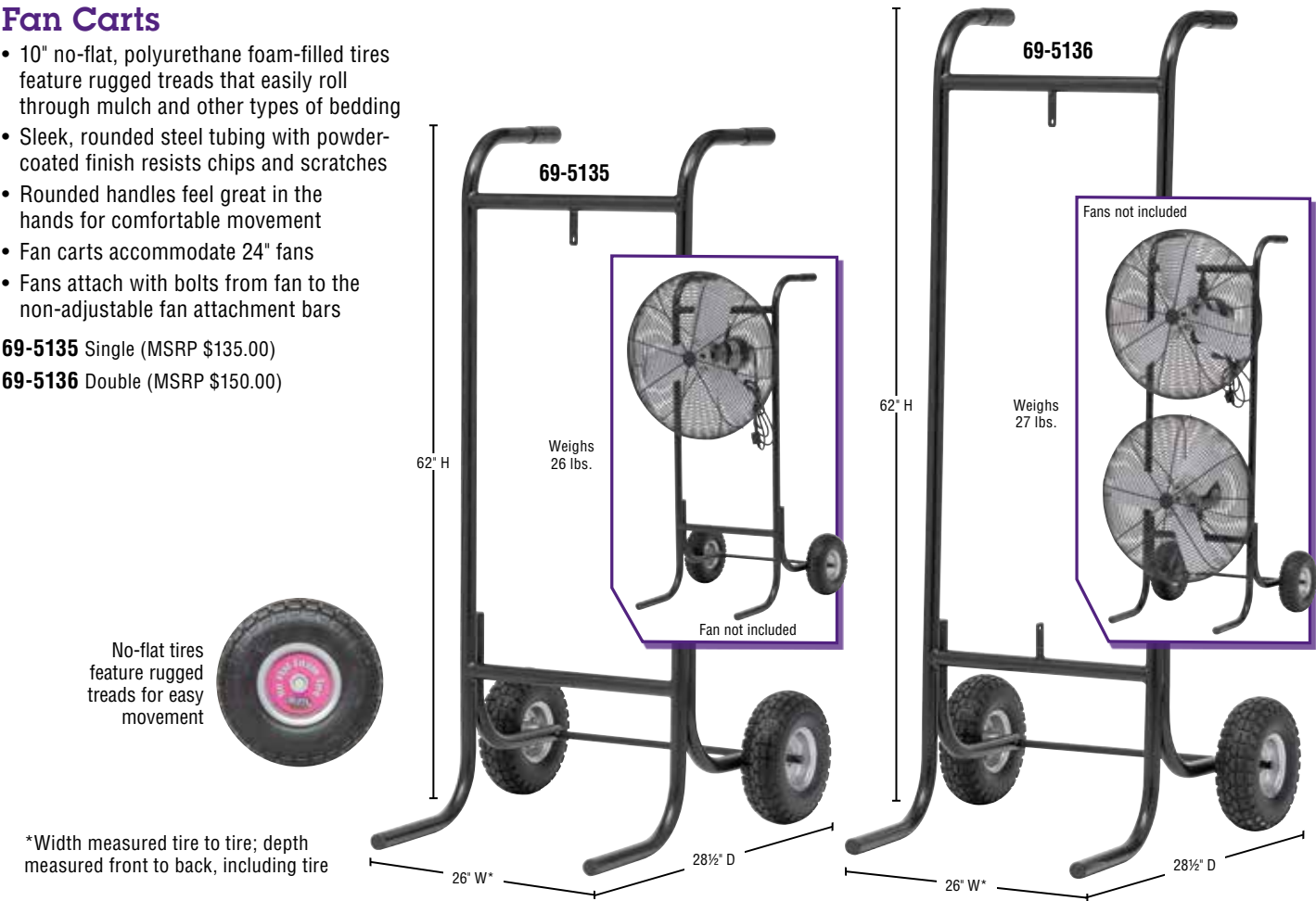

*Width measured tire to tire; depth measured front to back, including tire

“L” Upright Fan Hanging Bracket

- Durably constructed from 2" square powder coated steel tubing, the bracket holds up to two fans (sold separately) and easily mounts to wall or stall front, eliminating the need for a heavy base
- Two slotted fan cage brackets attach fans to arm and allow the fan angle to be adjusted for desired air direction
- Two mounting brackets included for easy installation

69-5137 “L” Upright Fan Hanging Bracket Complete (MSRP \$85.00)
69-5138 Replacement Mounting Bracket Only (MSRP \$12.59)
69-1033 Replacement T-Knob (MSRP \$2.69)

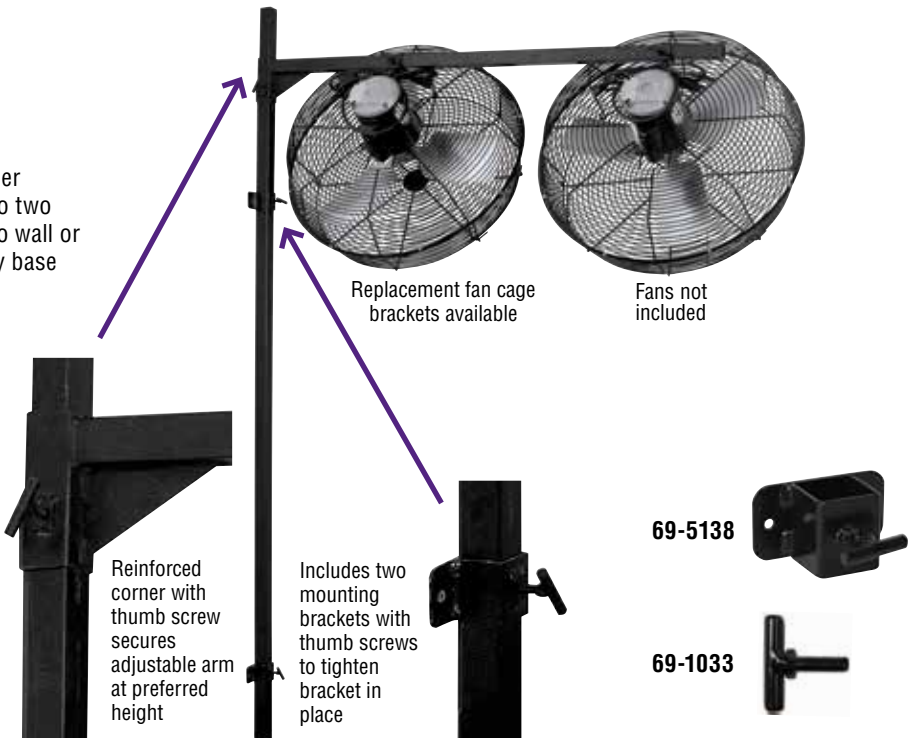

Attention: We recommend carts be securely tied down when transporting in a truck or trailer as jarring may cause cart to tip over and cause damage. Always park cart on a level surface to help prevent tipping and bolt fans securely in place. These carts will be heavy when loaded with fans/blowers. As a result, we recommend adults move them around, not children.

CLIPPERS
& BLADES

- | | |
|-----|----------------|
| 206 | Andis® |
| 210 | Wahl® |
| 211 | Lister |
| 211 | Clipper Guards |

Principles for Success

PATIENCE: Waiting without complaint

- It is only natural to want to win the banner immediately, but patience makes you a better showman in the long run
- When you take the time to learn and practice, your accomplishments become more satisfying
- Patience reduces stress and anxiety, paving the way for better decision-making and better results

2-Speed

AGC® Super 2-Speed

#T-84 UltraEdge® Blade
• Includes hard case and instructional video USB
65-1789 (MSRP \$169.95)
U.S. shipping only



ProClip™ AGC® Super 2-Speed+

UltraEdge® Size 10 Blade
65-1793 (MSRP \$155.29)
No shipping restrictions



SMC 2-Speed+

UltraEdge® EGT size 10 Blade
65-1794 (MSRP \$212.49)
No shipping restrictions



UltraEdge® AGC® Super 2-Speed

UltraEdge® Size 10 Blade
65-1818 Lime (MSRP \$159.95)
65-1819 Purple (MSRP \$159.95)
U.S. shipping only



UltraEdge® Super Blocking Blade
65-1806 Blue (MSRP \$169.95)
U.S. shipping only



ShowEdge®

ShowEdge® General Blades
• Includes hard case and blade brush
65-1828 (MSRP \$245.00)
U.S. shipping only



These clippers come with blade oil.

Small Clippers

ProClip™ Pulse Ion® Cordless

5-Position Adjustable Blade
• Includes charging stand and four attachment combs
65-1787 Blue (MSRP \$153.99)
U.S. & Canada shipping only
65-1788 Lime (MSRP \$153.99)
U.S. shipping only



Super AGR+™ Cordless Rechargeable

CeramicEdge® Size 10 Blade
• Includes hard case and charging stand
65-1802 (MSRP \$256.25)
No shipping restrictions



MBG2™

UltraEdge® Size 10 Blade
• Includes hard case
65-1816 (MSRP \$75.49)
No shipping restrictions



These clippers come with blade oil.

5-Speed

Excel™ 5-Speed+

CeramicEdge® Size 10 Blade
65-1817 Pink (MSRP \$219.95)
U.S. & Canada shipping only
65-1822 Purple (MSRP \$219.95)
65-1786 Fuchsia (MSRP \$221.49) **NEW**
U.S. shipping only



UltraEdge® Super Blocking Blade
65-1826 Lime (MSRP \$224.95)
65-1827 Blue (MSRP \$224.95)
U.S. shipping only



Pulse ZR™ Cordless

CeramicEdge® Size 10 Blade
• Includes charging stand and charging adapter
65-1795 (MSRP \$280.75)
No shipping restrictions



UltraEdge® Super Blocking Blade
• Includes charging stand and charging adapter
65-1790 (MSRP \$284.95)
No shipping restrictions



These clippers come with blade oil.

Big Clippers



Xpedition Heavy-Duty Sheep Shear
Cobra Cutter/Ovina Comb
65-1792 (MSRP \$489.75)
No shipping restrictions



Xplorer Cordless
#31-23 Blade Set
• Includes charging stand
65-1797 (MSRP \$499.99)
No shipping restrictions



Xperience
#31-23 Blade Set
65-1798 (MSRP \$349.99)
No shipping restrictions



Progress™ HP
#31-23 Blade Set
65-1799 (MSRP \$329.99)
No shipping restrictions

These clippers come with a hard case, blade brush, screwdriver and blade oil.

Andis® Replacement Blades

No shipping restrictions



Endurance® #31-15 Blade
Full body clipping. Fits Andis® Xplorer, Xperience and Progress Clippers. Leaves hair 19 mm.
65-1830 (MSRP \$39.75)



ShowEdge™ Surgical Blade
Show cuts on lambs. Leaves hair .5 mm.
65-1846 (MSRP \$51.75)



ShowEdge™ General Blade
Competition cuts, shearing. Leaves hair 3.2 mm.
65-1848 (MSRP \$51.75)



ShowEdge™ Medium Blade
Competition cuts, shearing. Leaves hair 3.9 mm.
65-1847 (MSRP \$51.75)



Medium Blending UltraEdge® Blade Set
Blending and fading.
65-1832 (MSRP \$37.49)



Super Blocking UltraEdge® Blade Set
Blocking, trimming, and carving.
65-1833 (MSRP \$37.49)



3-3/4 FC UltraEdge® Blade Set
Hog clipping. Leaves hair 13 mm.
65-1834 (MSRP \$37.49)



5/8 HT UltraEdge® Blade Set
Hog clipping. Leaves hair 16 mm.
65-1835 (MSRP \$45.75)



#3/4 HT UltraEdge® Blade Set
Hog clipping. Leaves hair 19 mm.
65-1836 (MSRP \$47.49)



#T-84 UltraEdge® Blade Set
Backdragging and finishing. Leaves hair 2.4 mm.
65-1837 (MSRP \$29.49)



#T-10 UltraEdge® Blade Set
General use. Leaves hair 1.5 mm.
65-1838 (MSRP \$34.49)



#10 UltraEdge® Blade Set
General use. Leaves hair 1.5 mm.
65-1839 (MSRP \$23.25)



#40 UltraEdge® Blade Set
Dairy cattle fitting. Leaves hair .25 mm.
65-1841 (MSRP \$23.25)



#50 UltraEdge® Blade Set
Close trimming and dairy cattle fitting. Leaves hair .2 mm.
65-1842 (MSRP \$18.75)

UltraEdge® Blades



65-1856 **65-1857** **65-1858** **65-1859**

For use on the body of does (meat goats) and for blending on whether meat goats.
65-1856 4FC, Leaves hair 9.5 mm (MSRP \$31.49)
65-1857 5FC, Leaves hair 6.3 mm (MSRP \$27.99)
65-1858 6FC, Leaves hair 4.8 mm (MSRP \$28.49)
65-1859 7FC, Leaves hair 3.2 mm (MSRP \$25.49)

Xpedition Blades

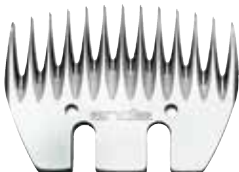

OVINA Comb Replacement Blade
For shearing sheep or blocking cattle
65-1854 (MSRP \$29.39)



Cobra Comb Replacement Blade
For shearing sheep
65-1855 (MSRP \$9.39)

Magnetic 8-Piece Comb Set



#2 (3/8", 10 mm) #1 (1/2", 13 mm) #0 (5/8", 16 mm) A (3/4", 19 mm)



B (13/16", 21 mm) C (7/8", 22 mm) E (1", 25 mm) F (1-1/4", 32 mm)

- The powerful magnets on these combs firmly secure to the blade without slippage
- Available in both a chrome finish for smooth feeding and stainless steel for durability
- Combs easily fit all #10 clipper blades

65-1843 Chrome Finish (MSRP \$33.25)

65-1863 Stainless Steel (MSRP \$42.69)

NEW

Pulse ZR™ Replacement Battery

- Replacement battery pack for 65-1790 and 65-1795 Clippers

65-1867 (MSRP \$42.99)

NEW



Super AGR+ Replacement Battery

- Replacement battery pack for 65-1802 Clipper

65-1862 (MSRP \$64.39)

Pulse ZR™ Replacement Charger

- Replacement charger adapter for 65-1790 and 65-1795 Clippers

65-1868 (MSRP \$62.75)

NEW



Silicone Sleeve

- Silicone cover helps protect outlet plug from damage

65-1865 (MSRP \$13.49)



Blade Drive

- This 4 x 4 blade assembly fits all Andis® clippers on pages 208-209 except for the following: 65-1797, 65-1798, 65-1799, and 65-1828

65-1860 (MSRP \$5.19)

#showhack

When shearing a calf, make your strokes straight up and down so that if it does leave lines they look clean. Diagonal lines can make a steer appear off-balance.



Clipper Oil

- This colorless, odorless formula in a 4 oz. no-spill bottle can be used multiple times daily to keep your clippers, trimmers, and even shears in great working condition

65-1851 4 oz. (MSRP \$3.99) Priced per bottle

No shipping restrictions



Cool Care Plus®

- In one easy step, this product acts as a coolant, disinfectant, lubricant, cleanser, and rust inhibitor
- A high-pressure comfort tip nozzle sprays hair out of blade teeth
- Blades do not need to be removed from the clipper before use

65-1850 15.5 oz. (MSRP \$7.99)

U.S. shipping only

Find Clipper and Blade Cases on page 189



Dry Care™ High Pressure Air Cleaner

- High-pressure air cleaner for clipper and trimmer blades
- Equipped with concentrator for cleaning in hard-to-reach areas

65-1852 10 oz. (MSRP \$12.49)

NEW



Clippers



Arco® SE Cordless Clipper

- Fine Blade Set**
- Includes two rechargeable batteries, four guide combs and a blade guard
- 65-1890** Teal with #45 blade (MSRP \$124.99)
65-1891 Silver (MSRP \$124.99)
65-1892 Pink (MSRP \$124.99)



Chromado™ Lithium Cordless Clipper

- Fine Blade Set**
- Includes six guide combs
- 65-1893** (MSRP \$155.99)



Bravura® Lithium Cordless Clipper

- Fine Blade Set**
- Includes six guide combs
- 65-1894** Gunmetal (MSRP \$155.99)
65-1895 Turquoise (MSRP \$155.99)

These clippers come with a charging stand, cleaning brush, blade oil and soft case.

Arco® SE Replacement Battery

- Replacement NiMH rechargeable battery for the Arco® SE Cordless Clipper
- 65-1905** (MSRP \$35.99)



- '5 in 1' Fine Blade**
- Glides through all hair types
Easy to detach and adjust from sizes #9, #10, #15, #30 and #40
- 65-1916** (MSRP \$24.99)

Ultimate Competition Series Blades

Made from hardened steel that won't snag or leave clipper tracks, Wahl® Ultimate blades are designed to stay sharp and glide through heavy-duty clipping.



- X-Block Topline Cattle Blocking Ultimate Blade**
Extra sharp blade points provide effortless feeding for a superior cut
- 65-1910** (MSRP \$45.50)



- X-Blend Cattle Blending Ultimate Blade**
Superior feeding for a smooth, well-blended finish
- 65-1911** (MSRP \$45.50)



- #10W Extra Wide Ultimate Blade**
Leaves hair 1.8 mm (1/16")
- 65-1912** (MSRP \$28.50)



- #10 Medium Ultimate Blade**
Leaves hair 1.8 mm (1/16")
- 65-1913** (MSRP \$23.50)



- #30 Fine Ultimate Blade**
Leaves hair 0.8 mm (1/32")
- 65-1914** (MSRP \$23.50)



- #40 Surgical Ultimate Blade**
Leaves hair 0.6 mm (3/128")
- 65-1915** (MRSP \$23.50)

Lister Clippers



Lister Legend

- Fine Blade Set**
- Heavy-duty, long-lasting
- 65-1824** (MSRP \$318.49)
U.S. shipping only



Lister Star

- Fine Blade Set**
- Smaller, lighter clipper great for just a few head to shear
- 65-1823** (MSRP \$275.49)
U.S. shipping only

These clippers come with a hard case.

Lister Replacement Blades

U.S. shipping only



- Fine Blade Set**
Clipping horses, heads and bellies of cattle, and slick shearing sheep. Leaves hair 1.4 mm.
- 65-1880** (MSRP \$48.99)



- Medium Blade Set**
Clipping horses and slick shearing sheep. Leaves hair 2.5 mm.
- 65-1881** (MSRP \$48.99)



- Covercote Blade Set**
Clipping horse legs, pigs, and goats. Leaves hair 5 mm.
- 65-1885** (MSRP \$71.49)



- Surgical Blade Set**
Shearing club lambs. Leaves fleece 1 mm.
- 65-1883** (MSRP \$51.99)



- Super Surgical Blade Set**
Slick shearing club lambs. Leaves fleece 0.5 mm.
- 65-1884** (MSRP \$51.99)



Leather loop with snap keeps cord wrapped and prevents tangling



Clipper Guards

- Designed for a tight fit to keep blades in place and teeth from getting nicked or damaged
- Made with dark chocolate bridle leather
- Clipper is kept in place with a full length leather back and leather strips with hook and loop closures while a leather loop and snap on the back piece helps keep the cord wrapped and untangled

- 65-1870** Small Clipper Guard (MSRP \$19.99)
65-1871 Large Clipper Guard (MSRP \$21.56)
65-1873 Small Clipper Guard with Pocket (MSRP \$26.25)



BARN SUPPLIES

213	Straps/Ties
214	Liquids
215	Fogger/Sprayers
216	Hay Nets/Bags
217	Sorting Tools
218	Buckets
219	Grooming Tools
219	Cow Bells
220	Apparel
222	Promo Items

Principles for Success

INITIATIVE: Doing what needs to be done without being asked

- Doing what needs to be done – like chores or working with your animal – without being asked goes a long way toward being responsible
- Showmen with initiative come up with creative solutions when faced with obstacles and take appropriate action
- You have a greater likelihood of reaching your goals when you are personally motivated instead of waiting for others' enthusiasm and efforts



Adjustable Box Fan Holder

- A must-have in any barn, this heavy-duty nylon box fan holder helps maximize air circulation for increased comfort
- Accommodates most 20" box fans
- Quick release buckles and plastic slides for easy fastening and precise adjustment
- Tilt strap included for adjusting fan angle
- Box fan not included

35-8130 (MSRP \$21.89)



Multi-Livestock Fence Tie

- This single-ply nylon fence tie features nickel plated swivel snaps at both ends
- Stress points are box-stitched for added durability
- Measures 1" x 18" (including snaps)

35-7098 (MSRP \$7.59)



Multipurpose Tie Straps

- This black nylon tie strap has a myriad of uses including a fast and easy gate latch, holding show panels together, and hanging up feed pans
- Features a 2½" long spring buckle on one end and teeth that offer a secure grip
- Not designed for animal tie out
- Durable nickel plated hardware

35-8131 1" x 2' (MSRP \$3.89)

35-8132 1" x 3' (MSRP \$3.89)

Rings at center of straps ideal for attaching to mechanical pullers to get critical leverage



OB Straps

- In a bright blaze orange color, these nylon obstetrical straps are easy to find in barns, grassy fields, and snowy conditions
- Soft nylon construction won't gouge or bind tender limbs, increasing animal comfort

35-8013 2-Dee Style, 1" x 30" (MSRP \$3.99)

2-Dee Style, 1" x 60" (MSRP \$5.99)

35-8016 4-Ring Style, ¾" x 40" (MSRP \$6.99)

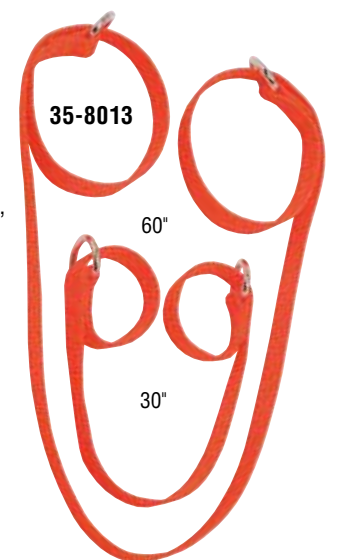



Rag Oil

- Conditions, restores, and helps control dandruff on the skin and hair of cattle to promote freshness, body, and a healthy hair coat

69-3702 Quart (MSRP \$24.99)



Snap & Pour® Spout

- Easily pour liquids from gallon jugs into spray bottles or other containers
- Just attach spout to your container for spill-free pouring
- Fits most gallon and half-gallon containers

69-0995 (MSRP \$3.49)

NEW

Purple Oil

- Formulated for a variety of tasks from removing adhesives to rehydrating and conditioning hair and hide
- Suitable for use on all livestock

69-3700 Quart (MSRP \$9.75)

69-3701 Gallon (MSRP \$27.99)



70% Isopropyl Alcohol

- Used as a multipurpose grooming aid, this product picks up loose dirt on animals, makes hair stand up, and helps promote faster drying when mixed with other grooming products
- Great to have around the barn for disinfecting purposes
- Suitable for use on all livestock

69-3800 Quart (MSRP \$7.75)

69-3801 Gallon (MSRP \$16.99)



NOTE: A hazardous material shipping charge will apply to gallon size of Isopropyl Alcohol (69-3801)



Laundry Treatment

- The all-natural formula targets set-in stains from paint, adhesive, residue, manure, and more
- Just spray on, let settle, and wash as usual

69-3905 Quart (MSRP \$24.49)



Pump Sprayer

- Great for applying a variety of liquid products to your pigs, this plastic sprayer features an adjustable brass nozzle for the perfect spray
- Replacement nozzle available

69-1000 Pump Sprayer (MSRP \$17.99)

69-1002 Replacement Brass Nozzle (MSRP \$4.99)



Big Blaster

- Use this high output plastic trigger sprayer and bottle with a variety of liquid grooming products

69-1007 Bottle and Big Blaster Sprayer (MSRP \$5.29)

69-1008 Big Blaster Sprayer Only (MSRP \$4.19)

Inverted Sprayer Nozzle

- This plastic sprayer works at any angle for use with liquid products like fly spray, conditioning treatments, sheen sprays, and more

69-1003 (MSRP \$1.29)



Fogger

- This easy-to-use fogger attaches directly to the blower hose nozzle to produce a fine mist when applying grooming liquids to livestock
- Holds 32 oz. of liquid

69-1012 (MSRP \$28.49)





Slow Feed Hay Nets

- Designed with smaller size holes for slower feeding and better digestion, this 36" rope hay net is perfect for holding hay at shows

35-4043 (MSRP \$12.59)

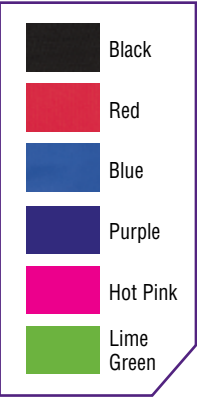

Rope Hay Bags

- Convenient rope design hay bag is ideal for holding hay at shows, in the trailer, or at home

35-4042 36" Small (MSRP \$8.39)
42" Large (MSRP \$10.49)

Hay Bale Bag

- This economical, basic design features two handles for easy carrying and air ventilation holes that help keep hay dry
- Unzips for quick loading and unloading of hay

65-2370 (MSRP \$31.48)



Hay Bags

- Minimize hay loss with this easy-to-fill hay bag
- Round feed hole for easy access
- Inner liner for durability
- Dee on back for easy snap attachment

35-1384 (MSRP \$20.99)



Camouflage (C1)



Pink/Blue Ombre (P10)



Paisley (P15)



Black (S1)



Mint (S14)



Grape (S16)



Aztec (P14)

Slow Feed Hay Bags

- Top-loading 600D polyester hay bags promote slower feed consumption
- The slow feed method helps to alleviate boredom and reduce hay waste
- Great for use in stalls and trailers
- Easily hang from two adjustable, detachable straps and hold two average-sized flakes of hay
- Features a mesh bottom for ventilation

35-1380 (MSRP \$41.99)

NEW



Front



NEW

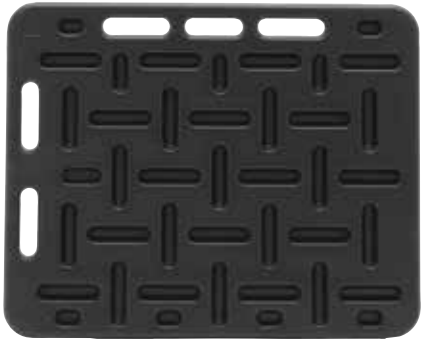

Back



Livestock Sorting Panels

- Guide your animals to the desired locations with our lightweight yet durable livestock sorting panels
- Perfect for at home and at shows
- Weight: 8.7 lbs.
- Measures 37" W x 30" H

65-5207 Black or Purple (MSRP \$37.79)

Sorting Paddles and Poles

- Easily sort livestock with these paddles and poles

65-5135 54" Pole, Gray (MSRP \$17.19)

65-5136 70" Pole, Red, White or Blue (MSRP \$18.09)

65-5155 42" Paddle (MSRP \$15.79)

65-5156 48" Paddle (MSRP \$16.29)

Stock Buckets

- Versatile size perfect for a variety of chores around the barn
- Heavy-duty design stands up to rugged use
- Resists cracking from cold weather
- Sold as a set of four; one color per set

69-1070 Set of Four 3-Gallon Buckets (MSRP per bucket is \$9.99)

69-1071 Set of Four 5-Gallon Buckets (MSRP per bucket is \$13.99)

NEW

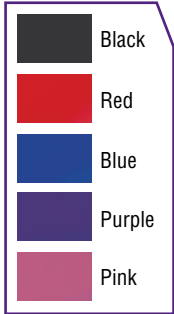

Chore Gloves

- Heavy cotton knit gloves protect your hands during daily tasks
- Available in gray or black

Gray

93-0031 Medium (MSRP \$7.29)

93-0032 Large (MSRP \$7.29)

Black

93-0033 Medium (MSRP \$7.29)

93-0034 Large (MSRP \$7.29)

NEW

Nylon Bucket Straps

- Quickly and easily attach a bucket to a fence post with these nylon bucket straps
- Measure 1" x 22"

35-7065 (MSRP \$3.99)

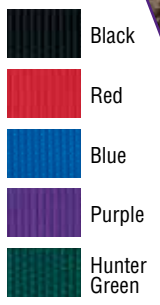

Deluxe Sweat Scraper

- Remove sweat and water easily
- Contoured plastic with a curved rubber blade

65-2251 (MSRP \$3.99)

NEW

Horse Shave®

- Originally designed for horses, Horse Shave® is also the perfect tool for livestock
- Use for last-minute touchups before entering the show ring
- Economical, reusable design is good for up to eight uses
- Two per pack

65-2275 Pack (MSRP \$6.89)

NEW



6-Bar Closed Back Curry Comb

- 6-bar zinc-plated curry comb with a nine-tooth mane comb
- Wood handle provides comfortable grip

65-2152 (MSRP \$7.19)

NEW



Decker Spiral Steel Curry Combs

- One side is for fine, thin hair; the other is for thick, coarse hair
- Jumbo style covers 40% more area to reduce grooming time

65-2150 Spring Steel (MSRP \$11.29)

65-2155 Spring Steel, Jumbo (MSRP \$12.59)

65-2160 Stainless Steel (MSRP \$15.99)

NEW



Aluminum Mane and Tail Comb

- Aluminum teeth and comfortable wooden handle

65-2233 (MSRP \$1.59)

NEW

Swiss Cow Bells

- Quality constructed from non-rust solid brass, these reproduction "1878 Saignelegier" bells are said to have originated in a Swiss town of that name

65-4460 2¾" (MSRP \$15.69)

65-4461 3¼" (MSRP \$19.59)

65-4462 3½" (MSRP \$26.09)

65-4463 3⅞" (MSRP \$33.09)

65-4464 4¾" (MSRP \$49.99)



Copper Cow Bells

- These traditional copper plated bells are ideal for use on neck straps for cows, sheep, and goats

65-4470 1¼" W x 1" D Opening, 1-1/8" H (MSRP \$0.69)

65-4471 1½" W x 1¼" D Opening, 1½" H (MSRP \$1.09)

65-4472 1¾" W x 1⅝" D Opening, 2" H (MSRP \$1.69)

65-4473 2¼" W x 1¾" D Opening, 2½" H (MSRP \$2.29)

65-4474 3¼" W x 2½" D Opening, 3¾" H (MSRP \$6.79)





Weaver Leather Livestock Hoodies

- Show your Weaver pride by wearing these soft, comfortable hoodies at home or around the barns
- Adult sizes: SM, MD, LG, XL, or XXL

93-1077 Blue Outline (MSRP \$39.99)

93-1078 Lime Green Outline (MSRP \$39.99)



Weaver Leather Livestock Baseball Tee

- Your favorite baseball tee now sports the Weaver Leather Livestock logo
- Features vintage black sleeves and a heather body
- Polyester, combed ring spun cotton and rayon blend
- Available in adult sizes SM, MD, LG, XL and XXL

93-1083 (MSRP \$19.99)

NEW



Weaver Leather Livestock Cap

- Step out in style with this baseball cap featuring the Weaver Leather Livestock logo

93-1120 Weaver Leather Livestock Black (MSRP \$14.49)

You love it,
so why not
wear it?



Weaver Leather Livestock Jacket

- Zip up and stay protected from the elements with this awesome 100D softshell jacket featuring an embroidered logo
- Polyester stretchy fleece and mesh liner
- Two standard pockets and vertical pocket on left chest
- Available in both men's and women's cuts in SM, MD, LG, XL, or XXL sizes. Women's XS also available
- Youth sizes XS (4-5), SM (6-6x), MD (7-8) or LG (8-10)

93-1045 Youth Jacket (MSRP \$53.99)

93-1047 Men's Jacket (MSRP \$65.49)

93-1049 Women's Jacket (MSRP \$65.49)

Wash Pullover

- Whether you're washing your animals or working outside on a damp day, stay dry and warm with this water-repellant, wind-resistant pullover
- 100% polyester shell lined with 100% polyester jersey with mesh insets at gussets for added breathability
- Adjust the fit of the bottom of the pullover by tightening or loosening the drawcord inside the hem with toggles (Adult sizes only)
- Features convenient side pockets and a left side seam zipper for easy on and off

93-1150 Black and Purple; Adult SM, MD, LG, XL or XXL (MSRP \$29.99)

93-1151 Black and Orange; Adult SM, MD, LG, XL or XXL (MSRP \$29.99)

93-1152 Black and Purple; Youth XS, SM, MD, LG or XL (MSRP \$26.75)

93-1153 Black and Orange; Youth XS, SM, MD, LG or XL (MSRP \$26.75)

NEW



Wash Pants

- Ideal for washing animals or working in the barn, keep water and wind out with these lightweight 100% polyester Wash Pants with extended leg zippers
- 100% polyester mesh lining above the knees and polyester lining below the knees for easy on and off
- Feature side pockets and a back pocket with hook and loop closure
- Elastic waistband with drawcord for adjustability

93-1154 Black and Purple; Adult SM, MD, LG, XL or XXL (MSRP \$34.99)

93-1155 Black and Orange; Adult SM, MD, LG, XL or XXL (MSRP \$34.99)

93-1156 Black and Purple; Youth SM, MD or LG (MSRP \$31.75)

93-1157 Black and Orange; Youth SM, MD or LG (MSRP \$31.75)

NEW

Represent The Winner’s Brand®

Whether it’s a keychain on your bag or a mug in your hand, when you carry Weaver Leather Livestock gear, you carry the message that quality, heritage, innovation, and commitment matter.

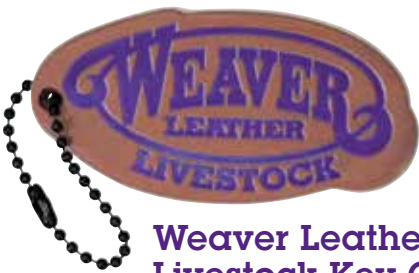

Weaver Leather Livestock Key Chain

- Add a little zing to your key ring with this embossed leather key chain

65-3303 (MSRP \$1.39)



Limited Quantities

Weaver Leather Livestock Rubber Magnet

- Let everyone know you’re a fan of Weaver Leather Livestock with this handy magnet
- Measures 2½" W x 1⅝" H

93-1121 (MSRP \$1.39)



Weaver Leather Livestock Mug

- Show your Weaver Leather Livestock pride with this 14 oz. two-tone acrylic and stainless steel tumbler
- Foam insulated for hot or cold beverages
- Push-on swivel lid

93-0518 (MSRP \$16.99)



Weaver Leather Livestock Sticker Sheet

- Express your love of livestock with these fun stickers that will get people talking

93-0016 (MSRP \$2.29)



Weaver Leather Livestock Air Freshener

- Coconut scent freshens a variety of places from your car to your showbox

93-0029 (MSRP \$3.19)

A

Adhesives.....	20
Firm Adhesive	20
Light Adhesive	20, 130
Medium Adhesive	20, 130
Strong Adhesive.....	20
Adhesive Removers	29, 43, 81
eZall® It's Gone®	43
ProRefit.....	29, 81
ProRemover, Liquid	29
Aerosols.....	20-29, 37, 79-101,130-132, 161
Natural Hold.....	21
ProCharge.....	37, 79, 81, 98
ProEnhancer	22
ProFoam	22
ProGloss	28, 132
ProPink.....	28, 81, 101, 132
ProPowder	23, 131
ProRefit.....	29, 81
Sheep & Goat Conditioning Spray	99, 131
Swine Conditioning Spray.....	161
Whitening Powder Spray	100, 131
Aerosol Trigger	53
Alpaca Products.....	168

C

Carts	200, 201, 204
Cattle Chutes.....	184-187
Padded Chute Floor and Extension	187
Paper Towel Holder	187
Feed Pan Holder.....	187
Cattle Products	19-89
Aerosols & Liquids	19-43
Double Tie Clipping Halter	75
Fly Mask.....	77
Head Tie, Telescoping	193
Hobbles.....	88
Leads	60-63
Neck Ropes.....	74
Neck Straps	88
Neck Sweats	76
Nose Leads	63
Noseband Covers.....	73
Nylon Halters	72
Pronged Lead Chains.....	62
Rope Halters	72, 86
Show Halters	54-56
Show Sticks	68-71
Sure Hand Lead	60
Chalk.....	64
Chamois.....	78, 107, 133
Chute Floors.....	187
Chute Puller, Kirk Stierwalt Professional	186
Circuiteer® II Blowers & Parts	199-201

Clippers..... 206-210 |

Accessories..... 209-211 |

Replacement Blades..... 208-211 |

Clipper Box 189 |

Clipper Box Cover 189 |

Clipper Guards 211 |

Combs 44-46, 105, 134 |

Cordura® Goat Blankets 138 |

Cordura® Sheep Blankets..... 112 |

Cow Bells..... 219 |

E

Equipment.....	170-204
Blowers	199
Carts	200, 201, 204
Chutes.....	184-185
Chute Floors.....	187
Chute Puller, Kirk Stierwalt Professional	186
Fan	202-204
Fan Cages	190, 192
Fan Cage Extension Parts	190
Fitting Mats	188
“L” Upright Fan Hanging Bracket.....	204
Replacement Parts.....	190, 194, 202, 204
Pig Pen Divider	198
Pole and Curtain Display.....	193
Showbox Accessories.....	172, 180
Showbox Covers.....	178
Showbox Hanger	182-183
Showboxes	171-183
Showrail.....	196-197
Five Head Sale Rack.....	197
Sign Display	193
Telescoping Head Tie.....	192
Trimming Stands	194-195
Exhibitor Number Harnesses	65
Exhibitor’s Essentials Combs.....	46
eZall® Products	40-43

F

Fans and Brackets/Hangers	203-204
Fence Ties	213
Fitting Mats	188
Fly Mask.....	77
Foamer, eZall® & Replacement Parts.....	41
Foamer, Weaver Livestock.....	30
Fogger.....	19
Fork and Broom Holder	191

G

Goat Collars	141-146
Beaded	141
Bling.....	141
Brahma Webb	142
Chain.....	145
Leather & Chain.....	143
Leather & Pronged Chain.....	143
Nylon	146
Pronged Chain & Lead Set.....	144
Goat Products.....	123-151
Aerosols & Liquids	127-132
Blankets & Tubes.....	136-139
Cordura®.....	138
Cotton Goat Tube	138
ProCool™ Mesh	137
Spandex Goat Tubes	139
Underblanket	139

G

Collars.....	141-146
Fence Tie.....	213
Hobbles.....	140
Leads.....	146
Leg Wraps.....	140
Marking Crayons.....	151
Muzzles.....	140
Nylon Halters.....	150
Ram Marking Harness.....	151
Rope Halters.....	151
Walking Halter.....	148
Walking Ties.....	148
Grooming Products.....	20-43, 126-131
Brushes.....	47-48, 50-52, 78, 105-106, 162-163
Chamois.....	78, 107, 133
Combs.....	44-46, 105, 134
Slickers.....	49, 105-106, 134

H

Hair Dye, ProDye Black.....	19, 103
Halters.....	54-59, 86-88, 116-119, 149-151
4-H Show Halters.....	59
Alpaca.....	168
Aztec.....	58
Black Magic, Kirk Stierwalt.....	56
Breaking, Kirk Stierwalt.....	72
Brown Bling.....	59
Brown Bombshell, Kirk Stierwalt.....	57
Cattle.....	55-59
Dark Dazzle.....	59
Double Tie Clipping Halter.....	75
Goat.....	141-145, 148-151
Hammertone.....	58
Llama.....	168
Nylon.....	87
Rope.....	72, 86
Rounded.....	84
Sheep.....	117-119
Sheep/Bucket Calf.....	84
Hanging Showbox Hanger.....	183
Hay Bags.....	216
Hay Bale Bags.....	216
Hay Net.....	216
Hide Lotion.....	35, 79
Hide Ointment.....	39
Hobbles.....	88, 140
Cow.....	88
Goat.....	140

L

"L" Upright Fan Hanging Bracket.....	204
Leg Wraps.....	115, 140
Leads.....	60-63
Brahma Webb®.....	
Covered Chain Cattle Leads.....	63
Brahma Webb® Pronged Cattle Leads.....	62
Goat Leads.....	144, 146
Llama & Alpaca Leads.....	168
Nose Leads.....	63
Poly Leads.....	86
Sure Hand Lead, Kirk Stierwalt.....	60
Liquids.....	29-39, 79, 83-101, 126-129, 156-161, 214
Alcohol.....	38, 214
Chill.....	100, 132
Conditioning Cream.....	97, 128, 160

Conditioning Treatment.....	129
eZall®.....	40-43
ProCharge.....	37
ProConditioner.....	38
ProPolish.....	36
ProRemover.....	29
ProSheen.....	35
Purple Oil.....	38, 214
Rag Oil.....	38, 214
Shampoos.....	30-33, 156-158
Swine Conditioner and Shine.....	159
White Polish.....	160
Llama Products.....	168

M

Muzzles, Sheep & Goat.....	114, 140
Mats.....	188
Microfiber Towel.....	53
Mini Fluffer Comb.....	46
Mini Roto Brush.....	47, 105

N

Neck Ropes.....	74, 86
Neck Straps.....	88
Neck Sweats.....	76
Nose Leads.....	63
Noseband Covers.....	73
Nylon Blade Bag.....	188
Nylon Clipper Bag.....	188

O

OB Straps.....	213
----------------	-----

P

Paddles.....	71, 217
Pig Bats.....	217
Pig Brushes.....	162-163
Pig Face Brush Holder.....	163
Pig Pipes.....	166
Pig Sticks/Sorting Poles.....	167
Pig Whips.....	165-167
Poly Lead Ropes.....	86
Poly Neck Ropes.....	74
ProCool™ Blankets.....	110-111
Promotional Items.....	220

R

Ram Marking Harness.....	121
Replacement Popper.....	166
Rice Root Brushes.....	52, 162
Roto Brushes.....	47, 105

S

Shampoos.....	30-33
Brightening Shampoo.....	31, 83, 95, 127
Conditioning Cream.....	97, 128
Coconut Shampoo.....	33, 126, 157
Degreasing Shampoo.....	32, 83, 94, 126, 156
Medicated Shampoo.....	39, 96, 128, 157
Mild Foam Shampoo.....	31, 83, 158
Mild Shampoo.....	127, 157
Waterless Shampoo.....	33, 96, 127, 158
Whitening Foam Shampoo.....	31, 83, 96, 158
Whitening Shampoo.....	96, 126, 156
Shedding Comb.....	48
Sheep Products.....	90-121
Aerosols & Liquids.....	94-103
Blankets & Tubes.....	108-113

Cordura®.....	108, 112
Cotton Lamb Tubes.....	109, 113
ProCool™ Mesh.....	109-111
Spandex Lamb Tubes.....	113
Underblanket.....	112
Halters.....	116-119
Nylon.....	116-118
Rope.....	118
Walking Halter.....	116
Leg Wraps.....	115
Marking Crayons.....	121
Muzzles.....	114
Ram Marking Harness.....	121
Walking Ties.....	116
Show Comb Holders.....	66-67
Show Number Holders.....	66-67
Show Sticks.....	68-71
Showbox Accessories.....	172, 178
Showbox Cover.....	178
Showbox Hanger.....	183
Showbox Pad, Chest Style.....	180
Showboxes.....	171-182
Slicker Brush.....	106
Sorting Panel.....	167
Sorting Poles.....	167
Sprayers.....	164, 215
Big Blaster.....	215
Inverted Sprayer Nozzle.....	215
Pump Sprayer.....	164, 215
Swine Products.....	152-167
Aerosols & Liquids.....	156-161
Pig Bats.....	217
Pig Brushes.....	162-163
Pig Pipes.....	166
Pig Sticks/Sorting Poles/Paddles.....	167
Pig Whips.....	165-167
Wood Cane.....	167

T

Tie Straps.....	213
Touch Up Paints.....	24-27
Base Black ProTouch.....	24
Cinnamon ProTouch.....	26
Cream ProTouch.....	27
Dark Cherry ProTouch.....	26
Fawn ProTouch.....	27
Maxx Black ProTouch.....	24
Rust ProTouch.....	26
Smoke Gray ProTouch.....	27
ProTouch White.....	25
Trimming Stands.....	194-195

U

Underblankets, Sheep & Goats.....	108, 112, 139
-----------------------------------	---------------

W

Wood Cane.....	167
----------------	-----

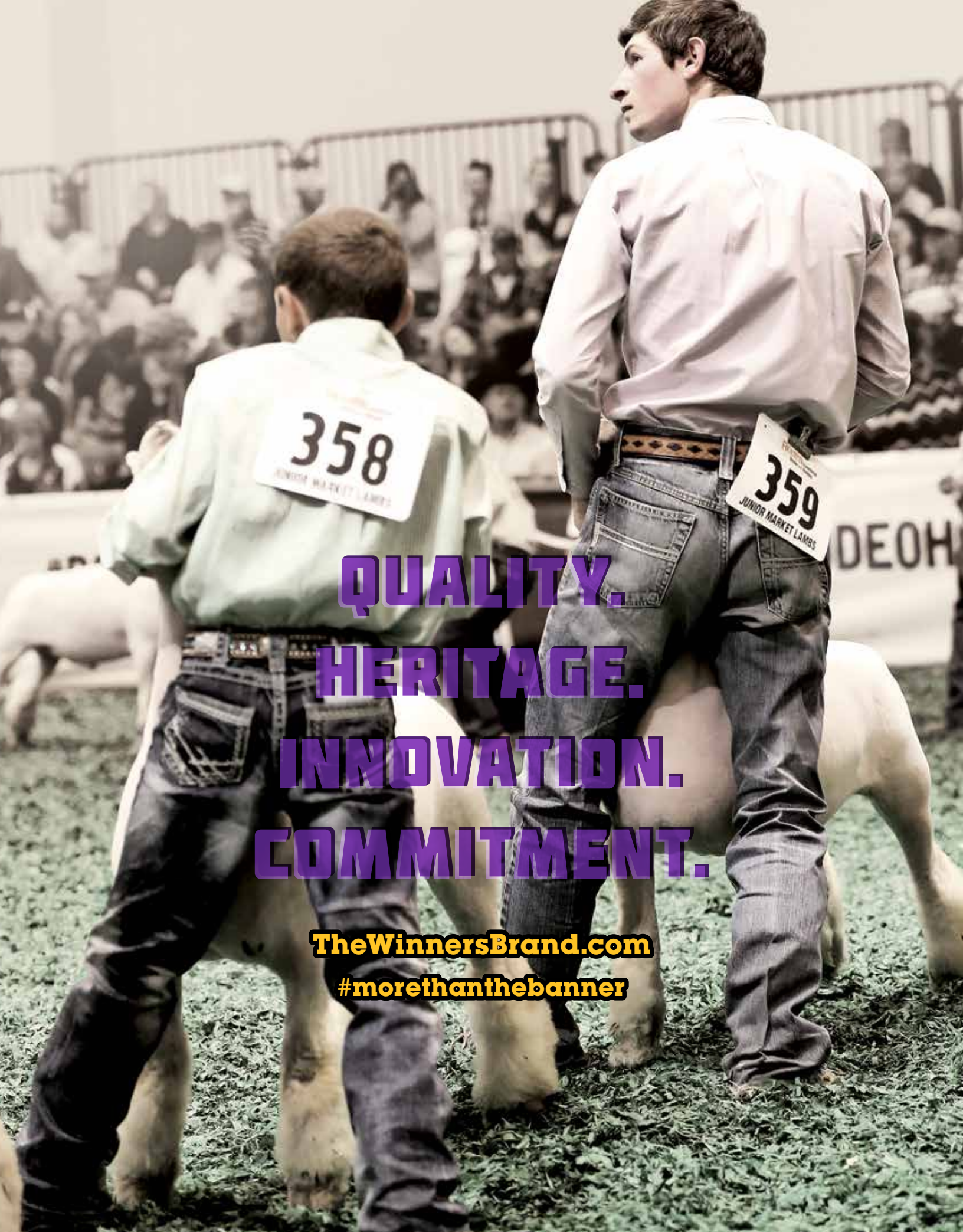

**QUALITY.
HERITAGE.
INNOVATION.
COMMITMENT.**

TheWinnersBrand.com

[#morethanthebanner](https://twitter.com/morethanthebanner)



Weaver Leather Livestock
PO Box 68
Mt. Hope, OH 44660

PRINTED IN USA.

©Copyright 2017-2018, Weaver Leather LLC. All rights reserved.



**QUALITY.
HERITAGE.
INNOVATION.
COMMITMENT.**

TheWinnersBrand.com

#morethanthebanner

